MUSIC - UNIVERSITY OF TORONTO
3 1761 06457 176 3

M
22
P96M5
1991
c.1

MUSI

Digitized by the Internet Archive
in 2025 with funding from
University of Toronto

https://archive.org/details/31761064571763

СОВЕТСКАЯ
ФОРТЕПИАННАЯ
КЛАССИКА
ДЛЯ ДЕТЕЙ
И ЮНОШЕСТВА

С. Прокофьев

Избранные пьесы

M
22
P96M5
1991
c.1
MUSI

mu5000-22

СОВЕТСКАЯ ФОРТЕПИАННАЯ КЛАССИКА
ДЛЯ ДЕТЕЙ И ЮНОШЕСТВА

Младшие, средние и старшие классы
детских музыкальных школ

С. ПРОКОФЬЕВ

ИЗБРАННЫЕ ПЬЕСЫ

ДЛЯ ФОРТЕПИАНО

Составление
и педагогическая редакция
М. МИХАЙЛОВОЙ

Переиздание

Москва
«СОВЕТСКИЙ КОМПОЗИТОР»
1991

ББК 85.954.2
П78

LIBRARY
JUN 21 1993
UNIVERSITY OF TORONTO

П $\frac{5206010100-234}{082(02)-91}$ 251 – 91

© Прокофьев Сергей Сергеевич, 1991 г.

ДЕТСКАЯ МУЗЫКА
(двенадцать легких пьес)
1. Утро

С. ПРОКОФЬЕВ
Соч. 65

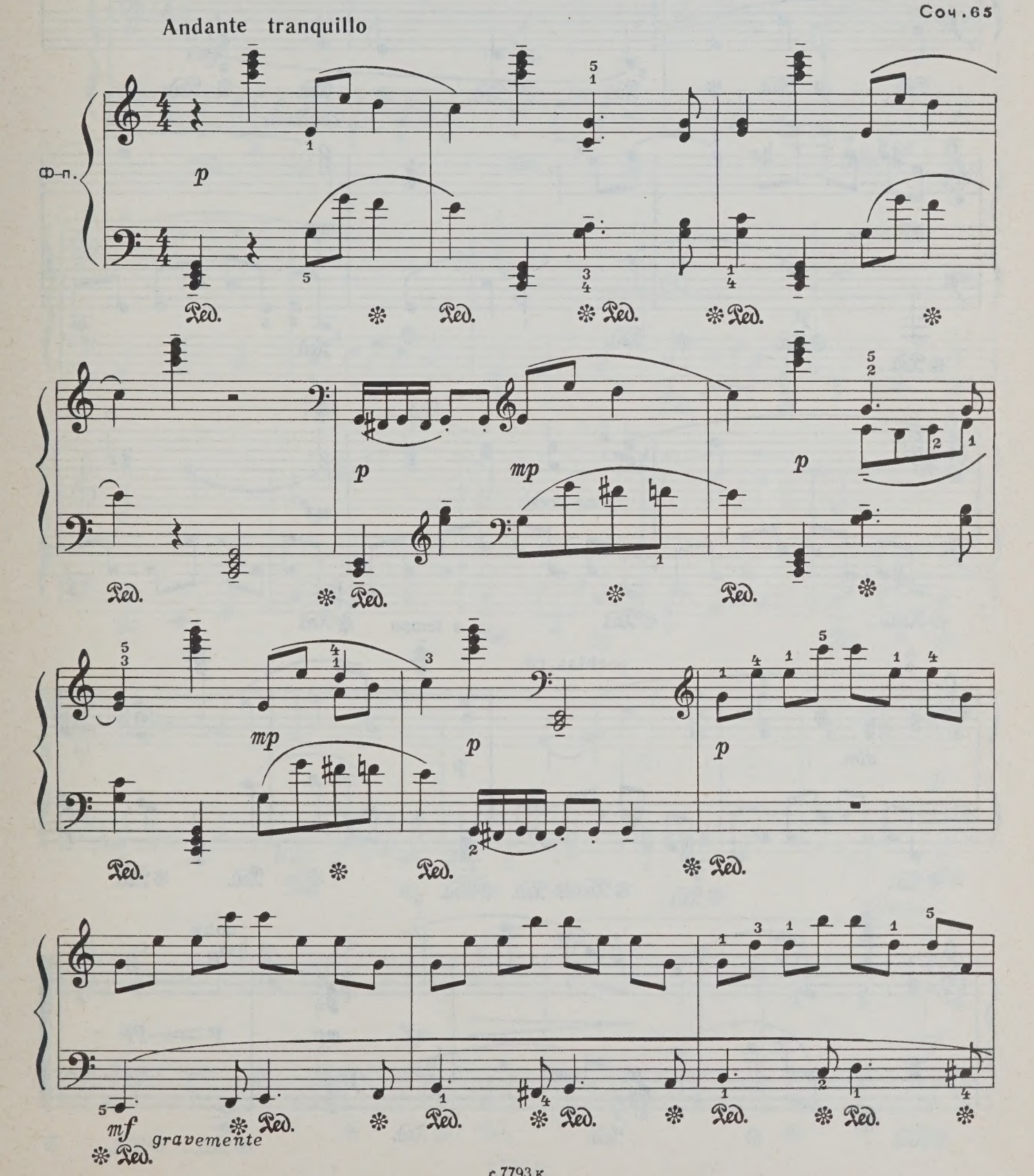

с 7793 к

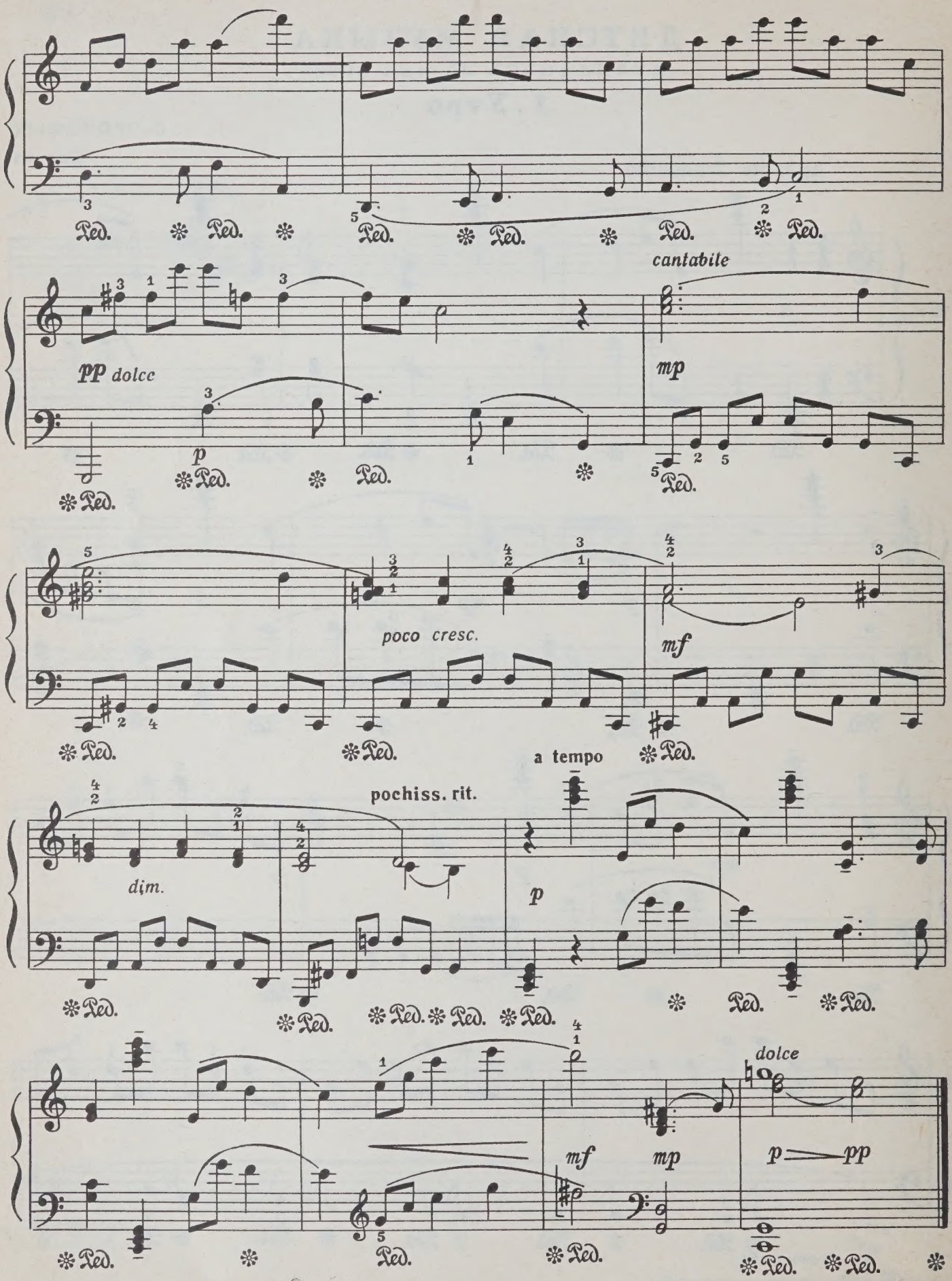
Ped.
pp dolce
p
cantabile
mp
poco cresc.
mf
a tempo
pochiss. rit.
dim.
p
mf
mp
dolce
p
pp

2. Прогулка

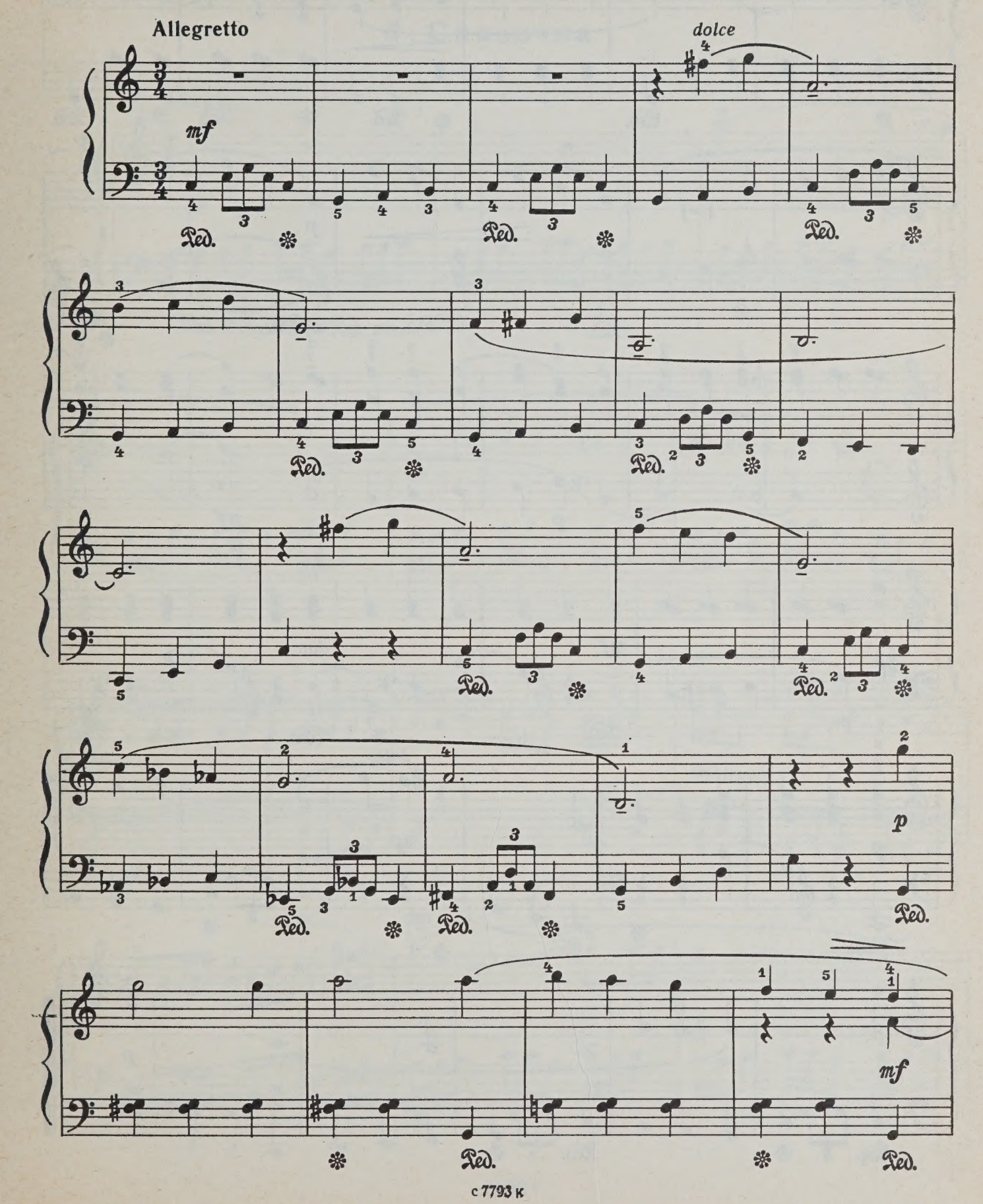

с 7793 к

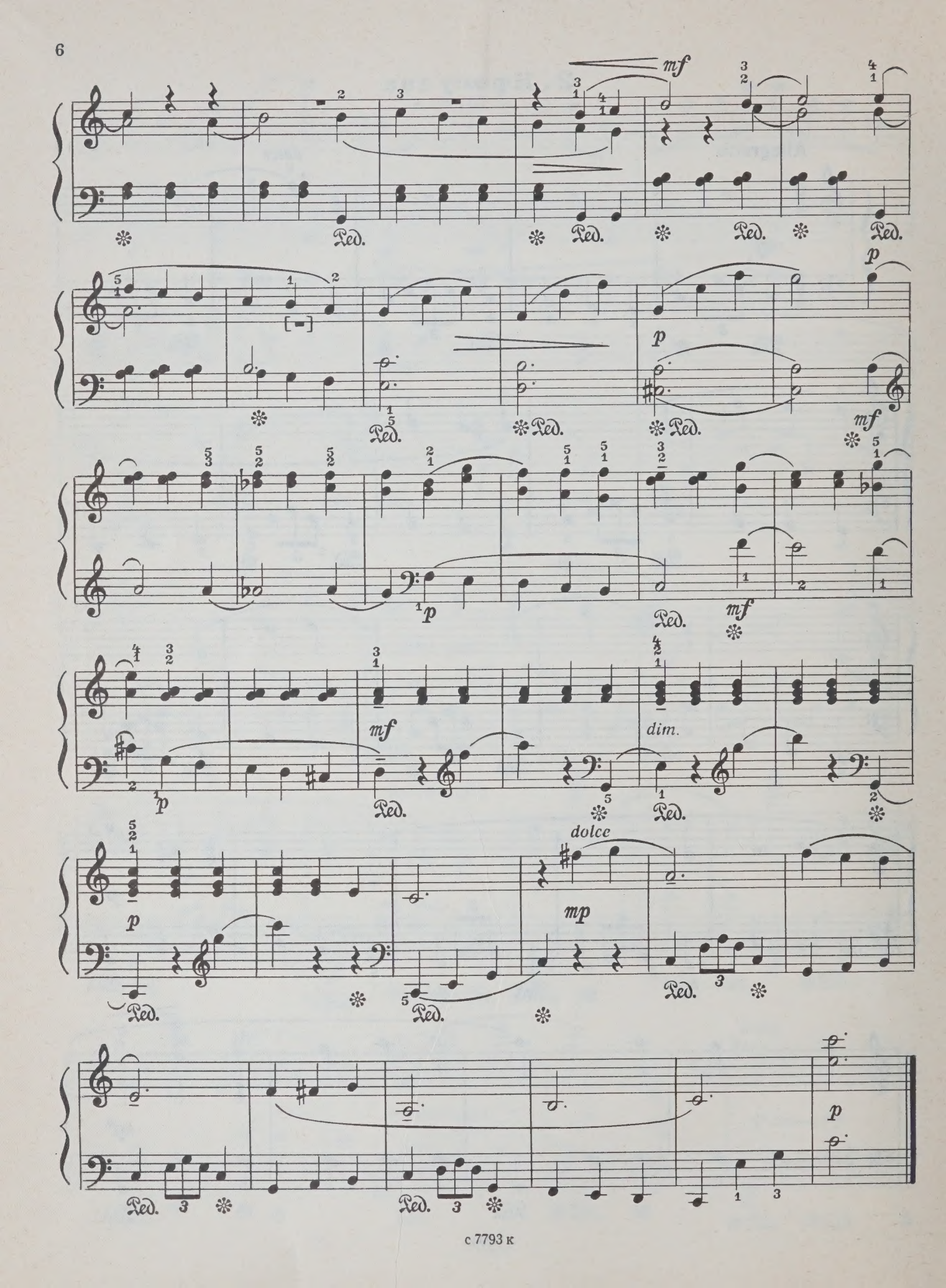
mf
Ped.
p
mf
p
mf
dim.
dolce
mp
p

3. Сказочка

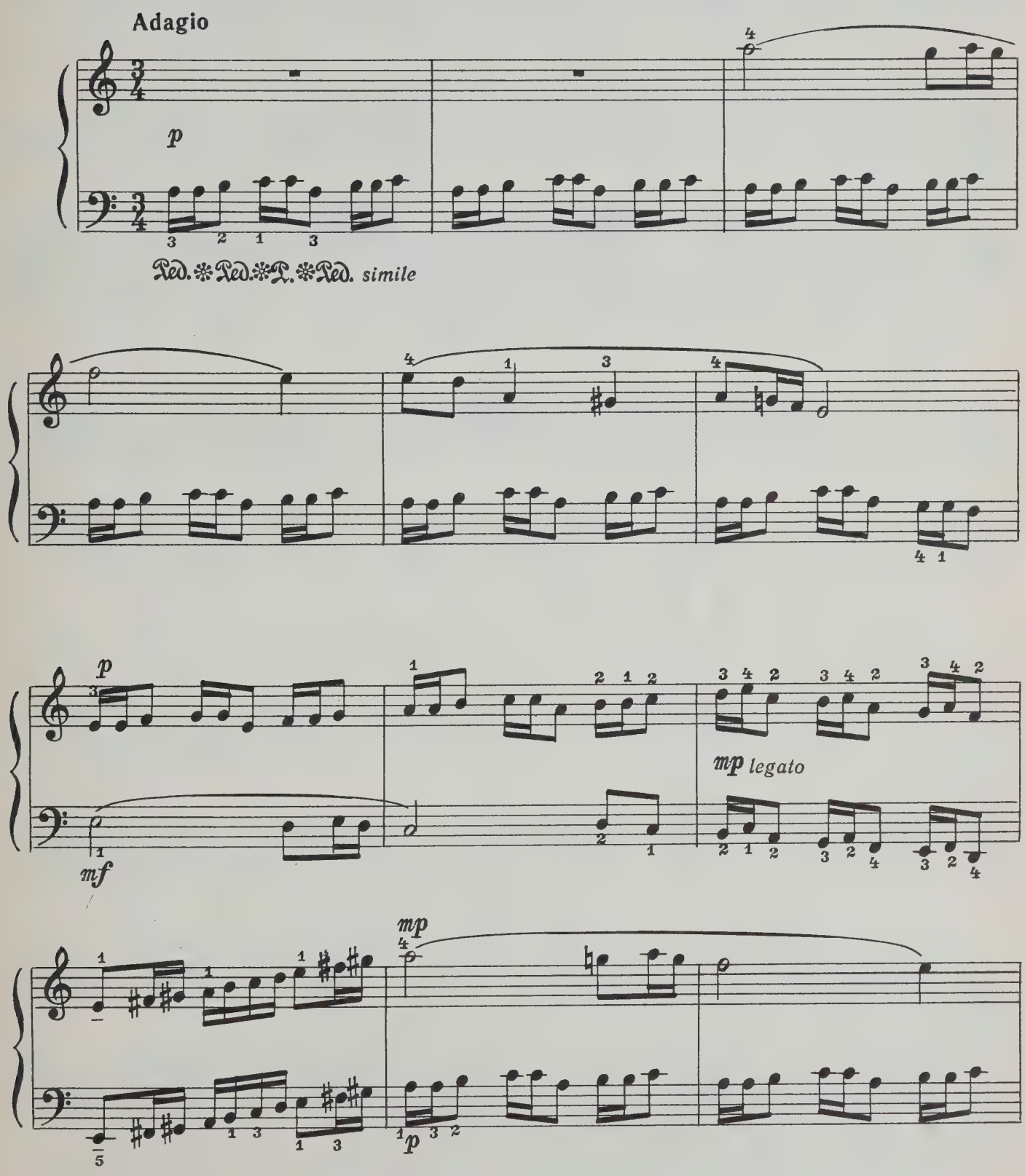

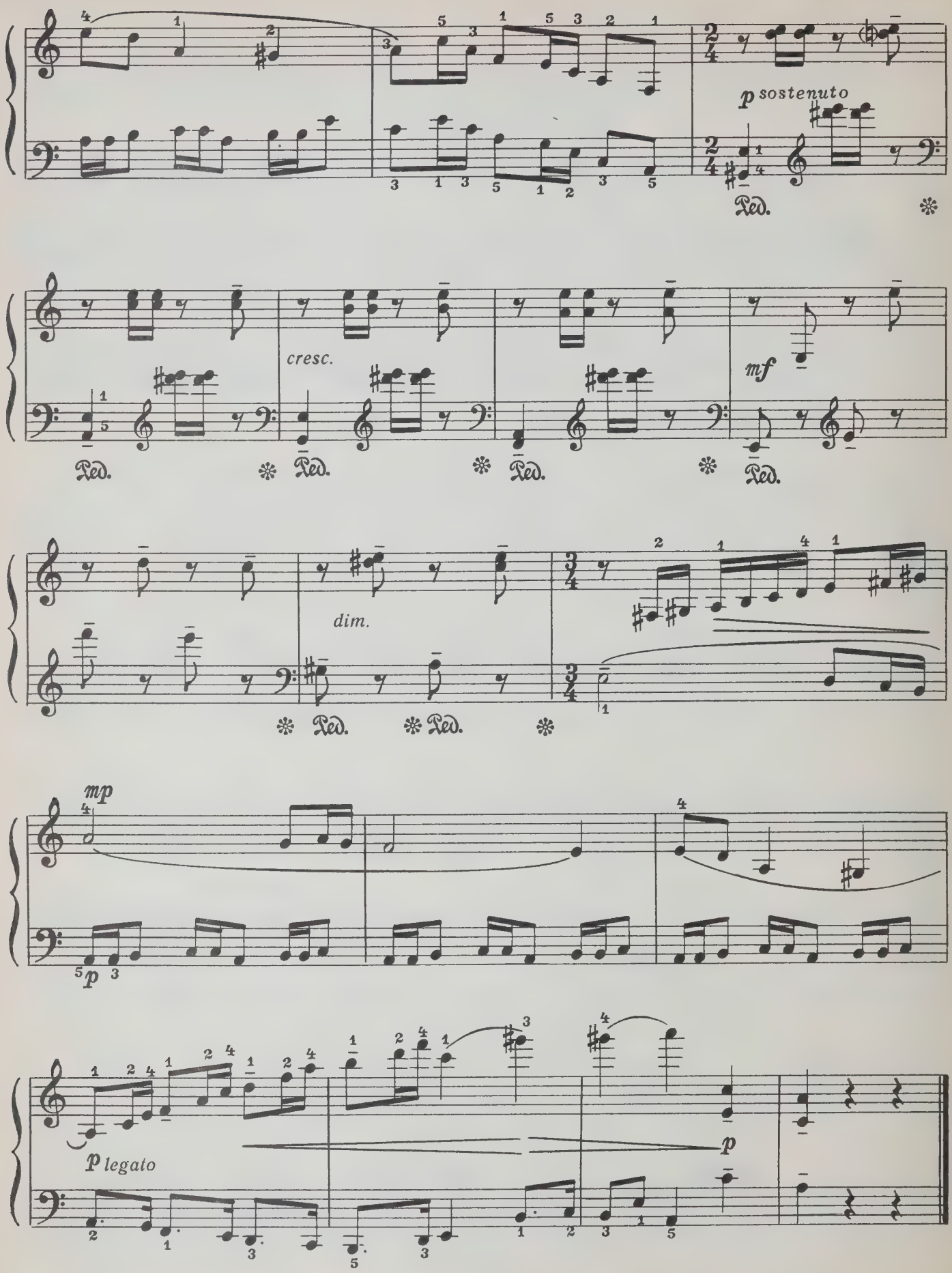
p sostenuto
Ped.
cresc.
mf
dim.
mp
p
p legato

4. Тарантелла

Allegro

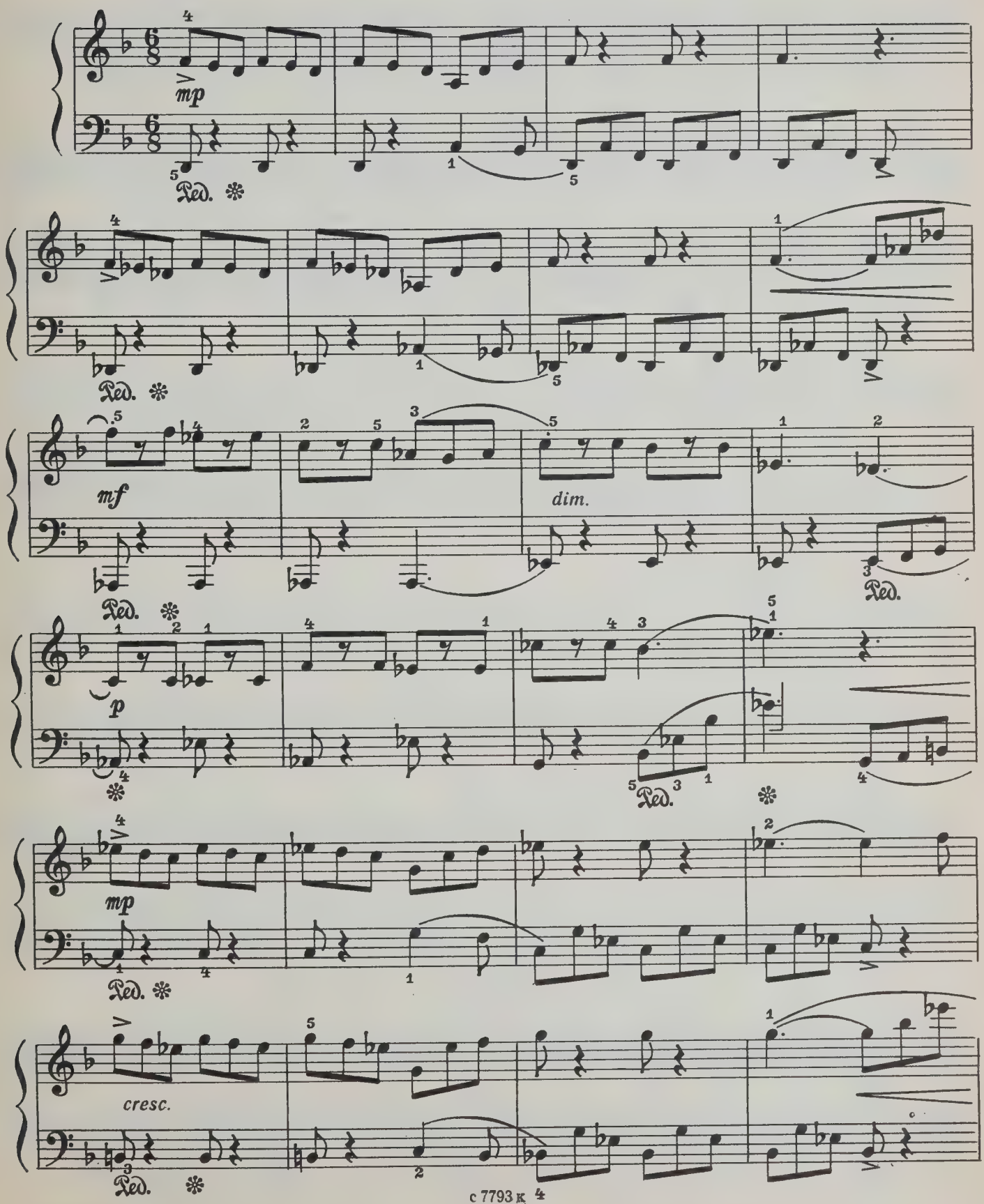

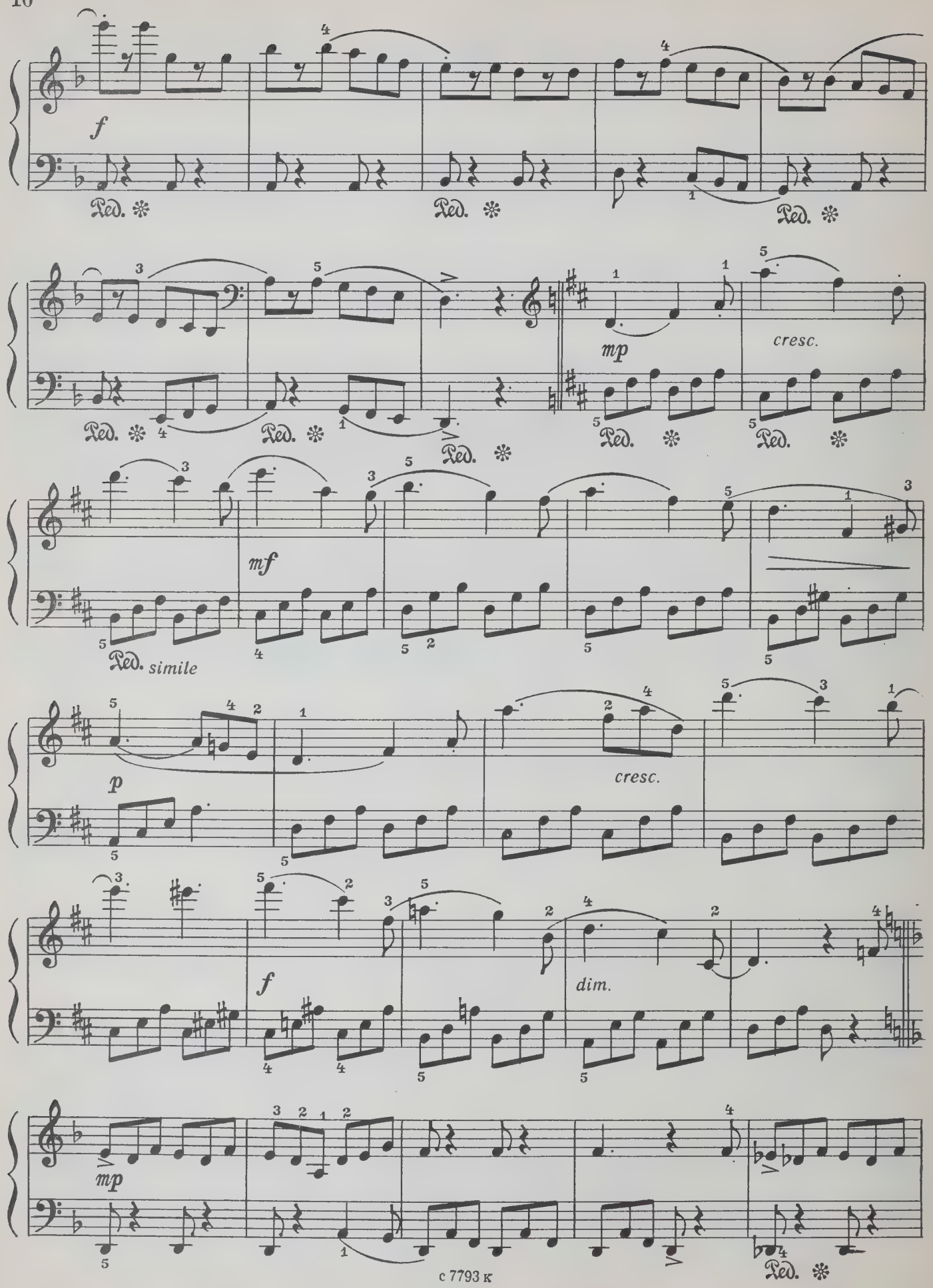
f
Ped.
mp
cresc.
mf
simile
p
cresc.
f
dim.
mp

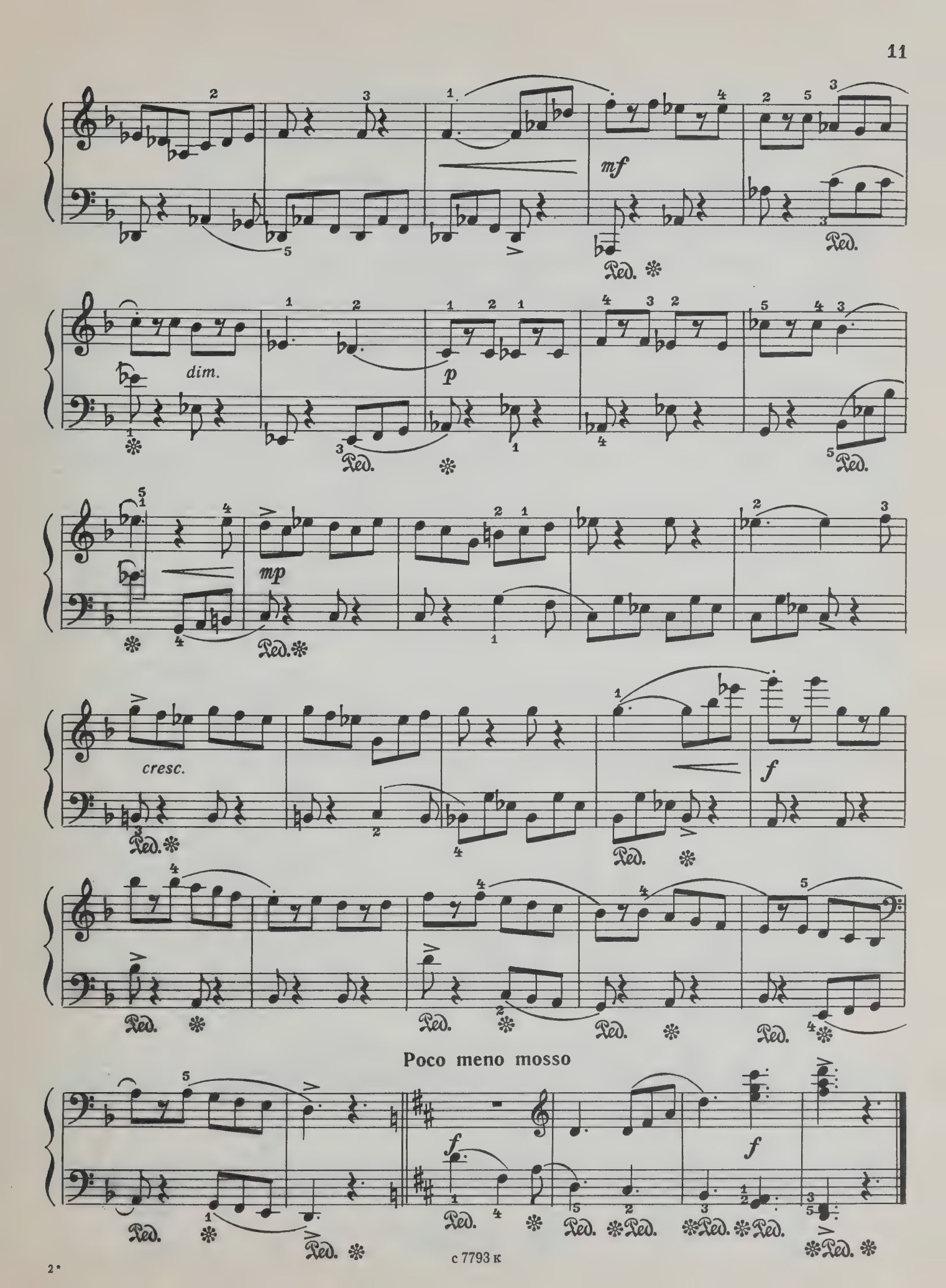

с 7793 к

5. Раскаяние

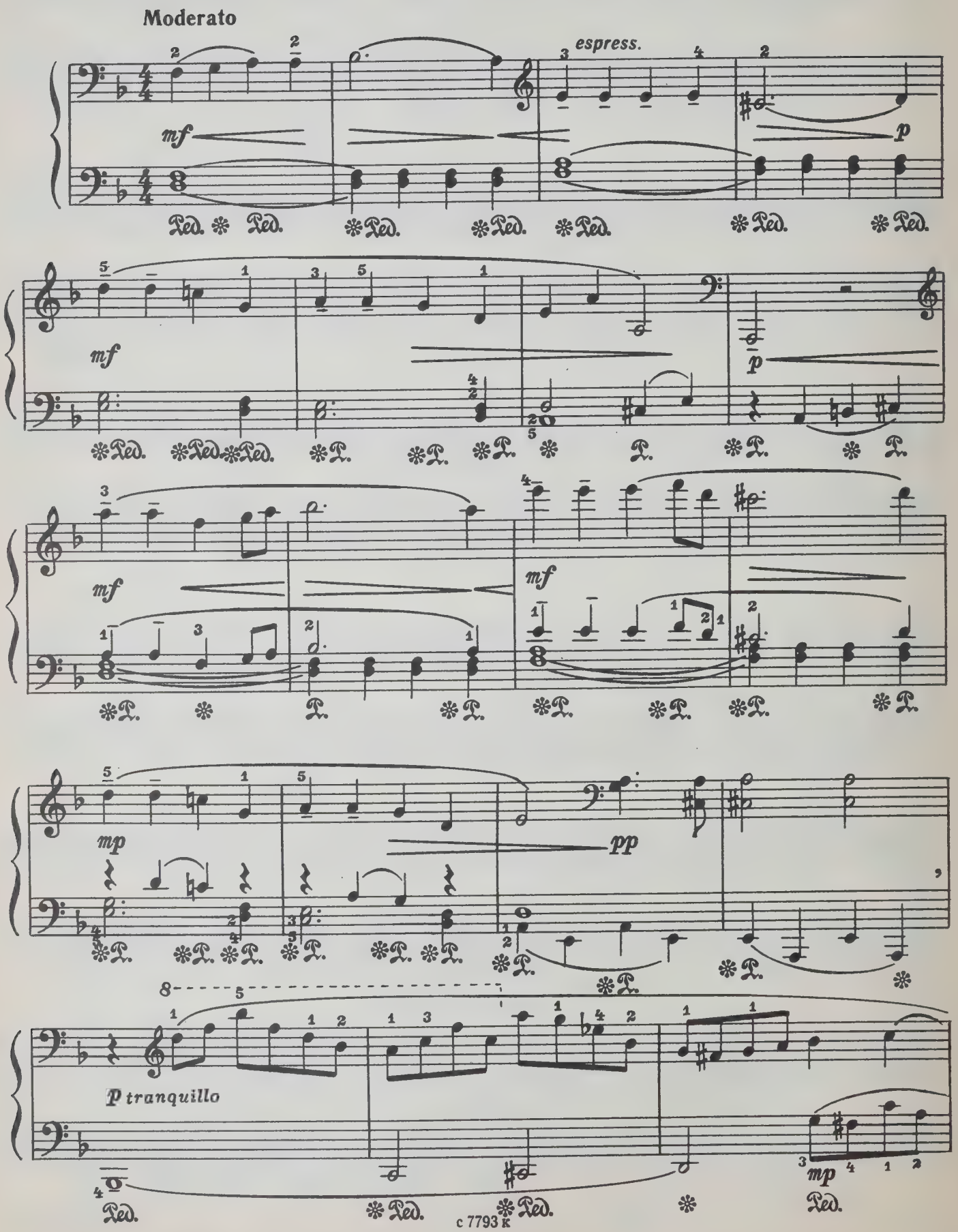

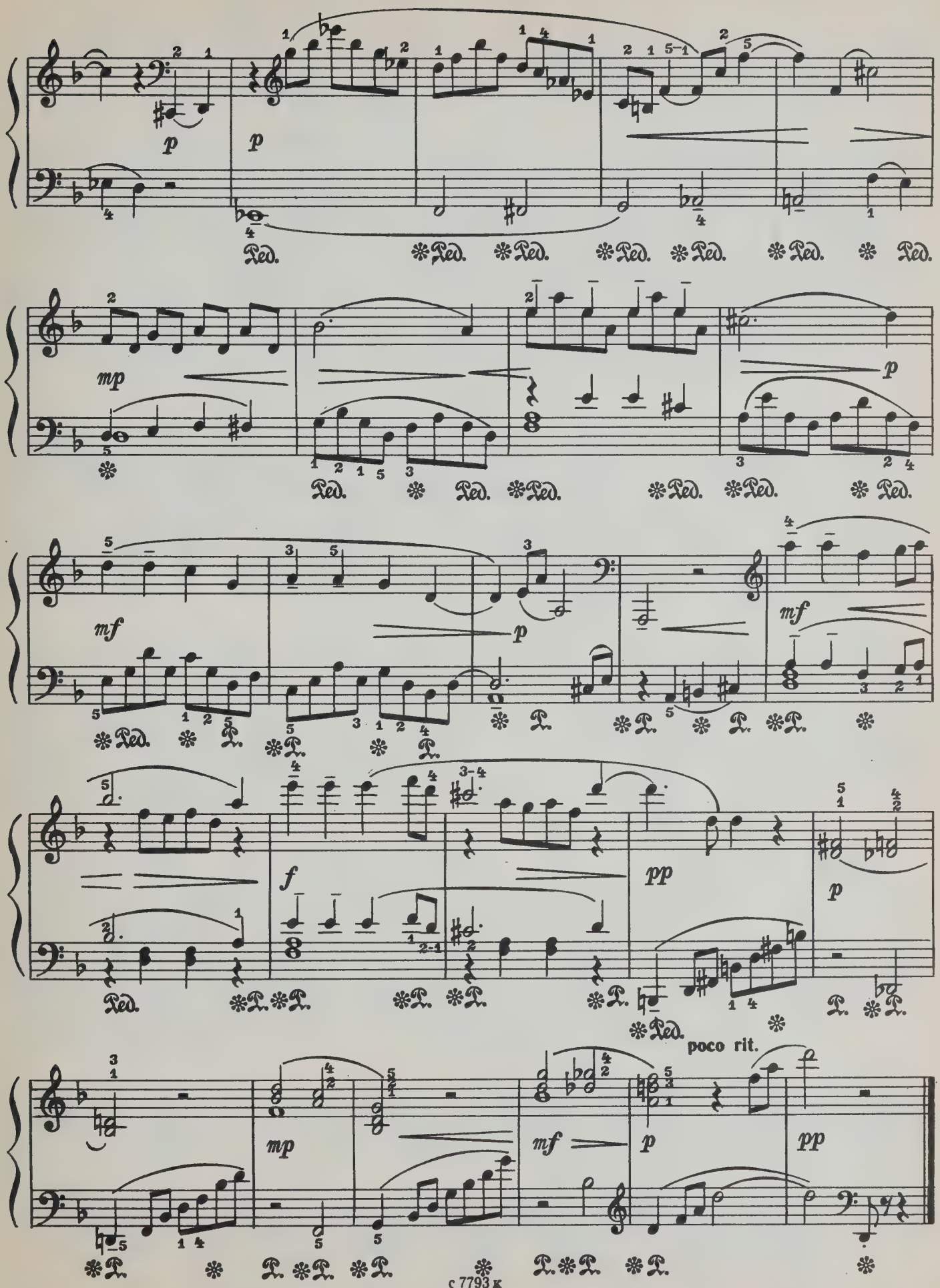
p
mp
mf
f
pp
poco rit.

6. Вальс

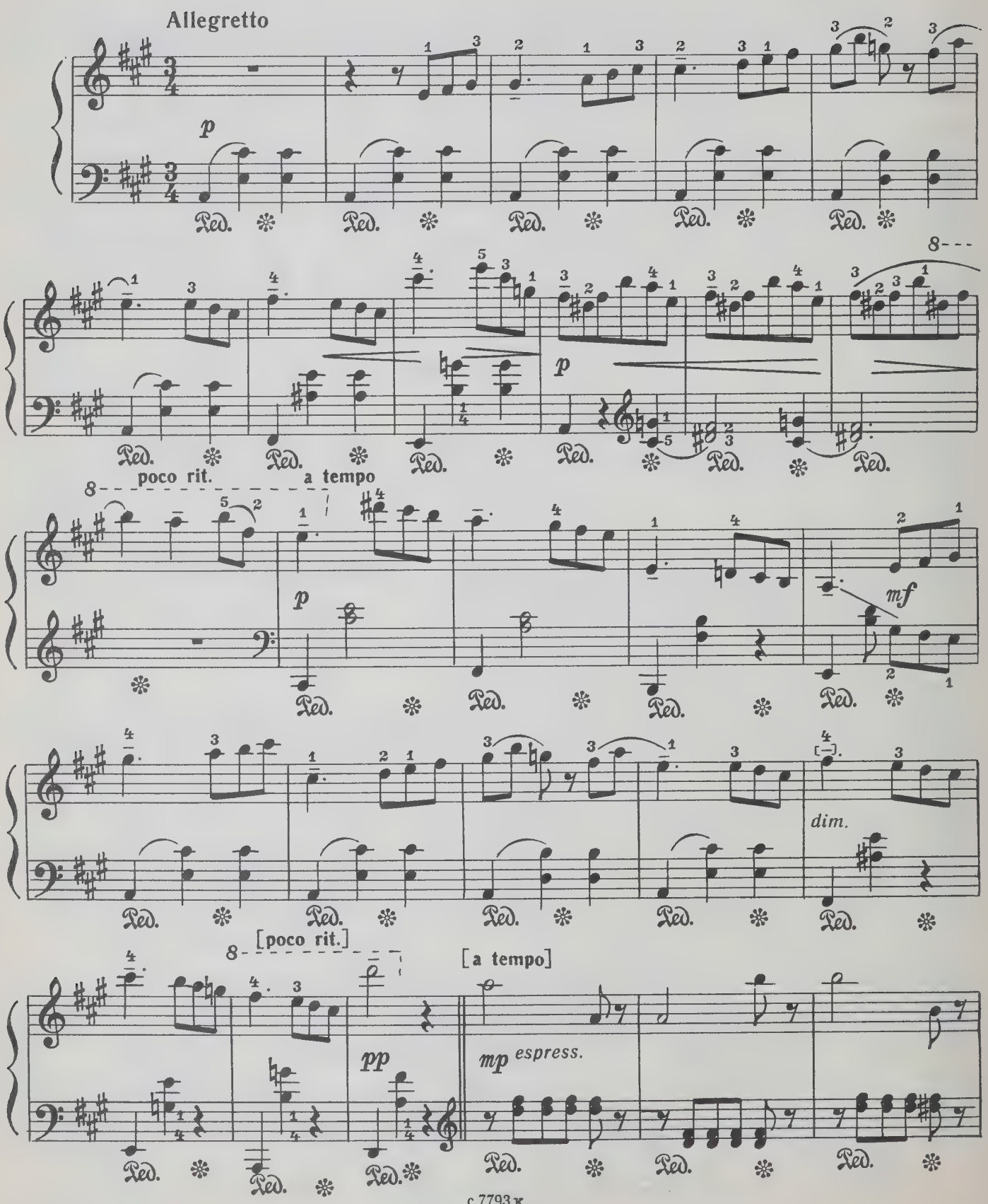
Allegretto
p
poco rit.
a tempo
p
mf
dim.
[poco rit.]
[a tempo]
pp
mp espress.

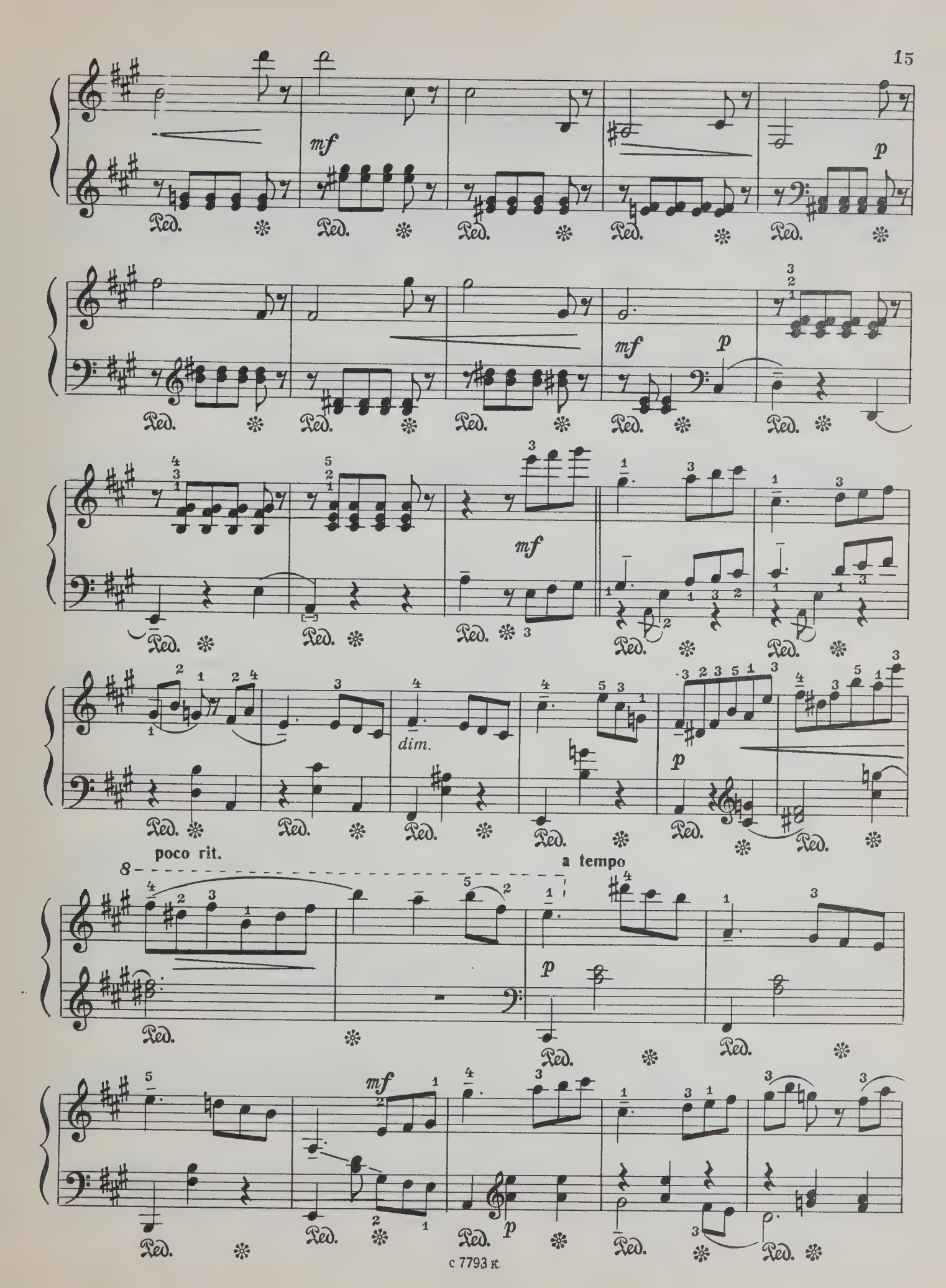
mf
p
mf
p
mf
dim.
p
poco rit.
a tempo
p
mf
p

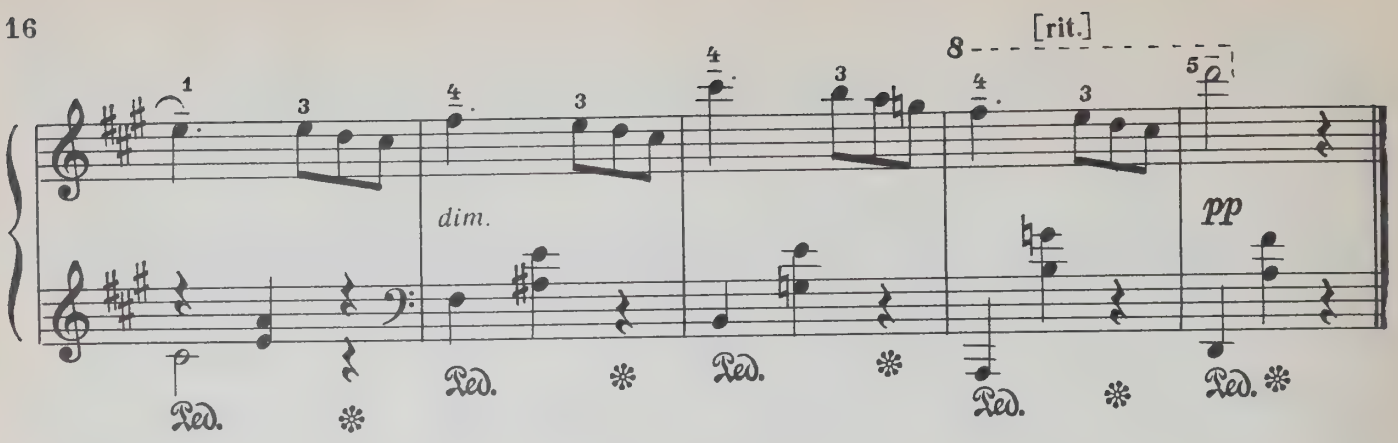

7. Шествие кузнечиков

Allegro

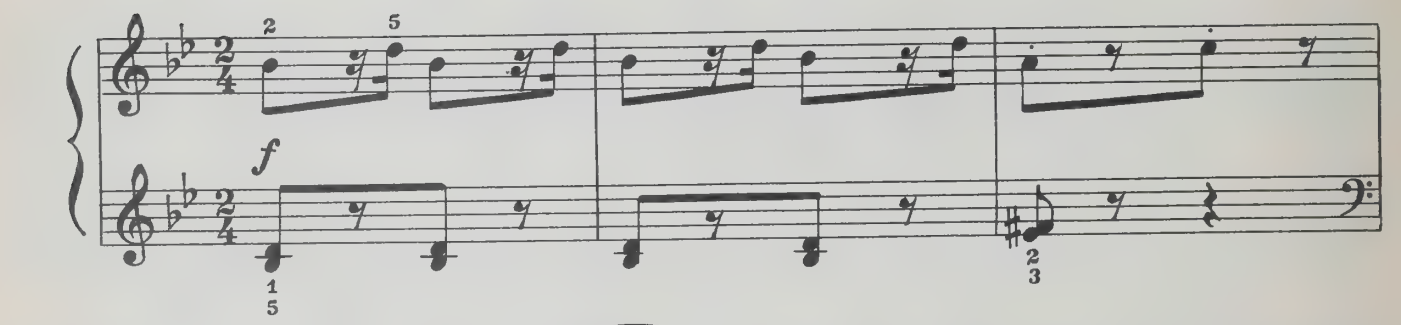

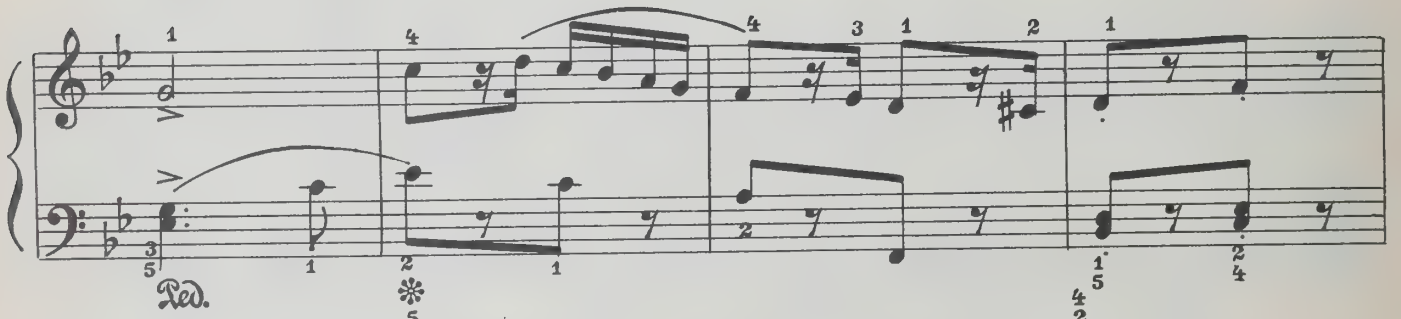

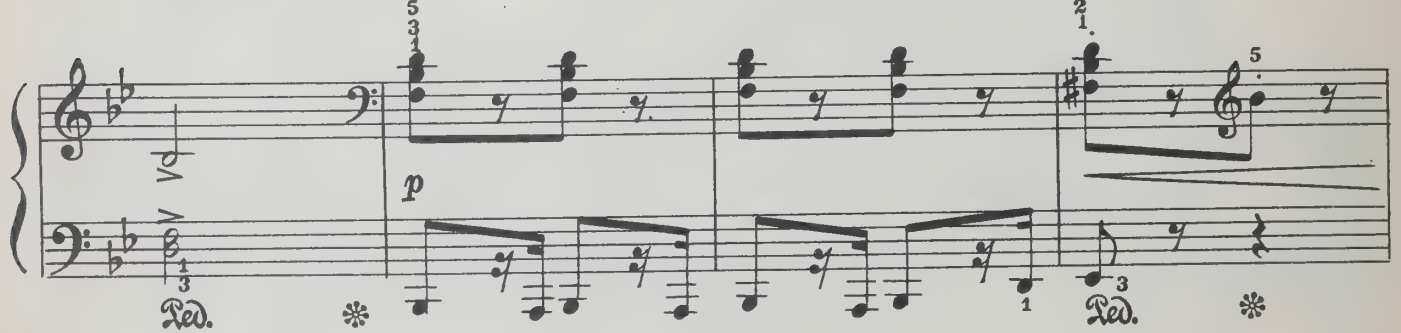

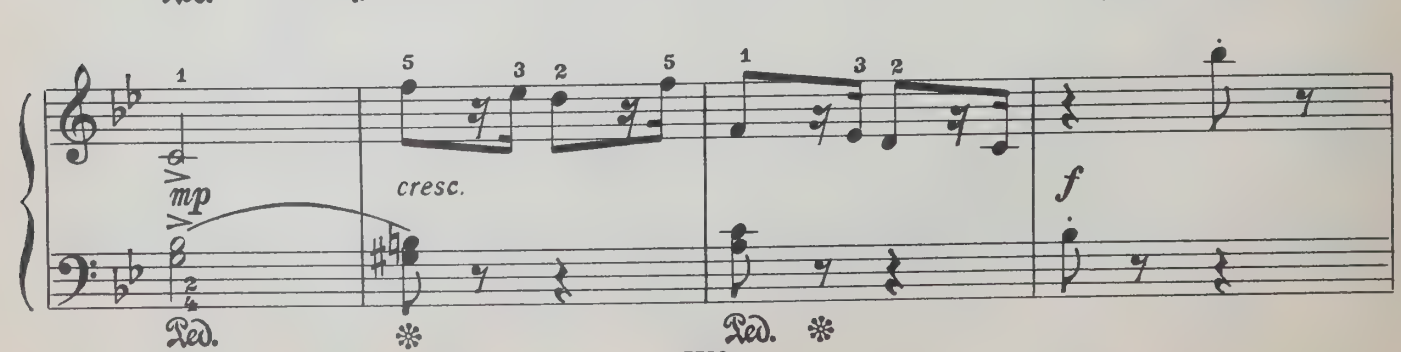

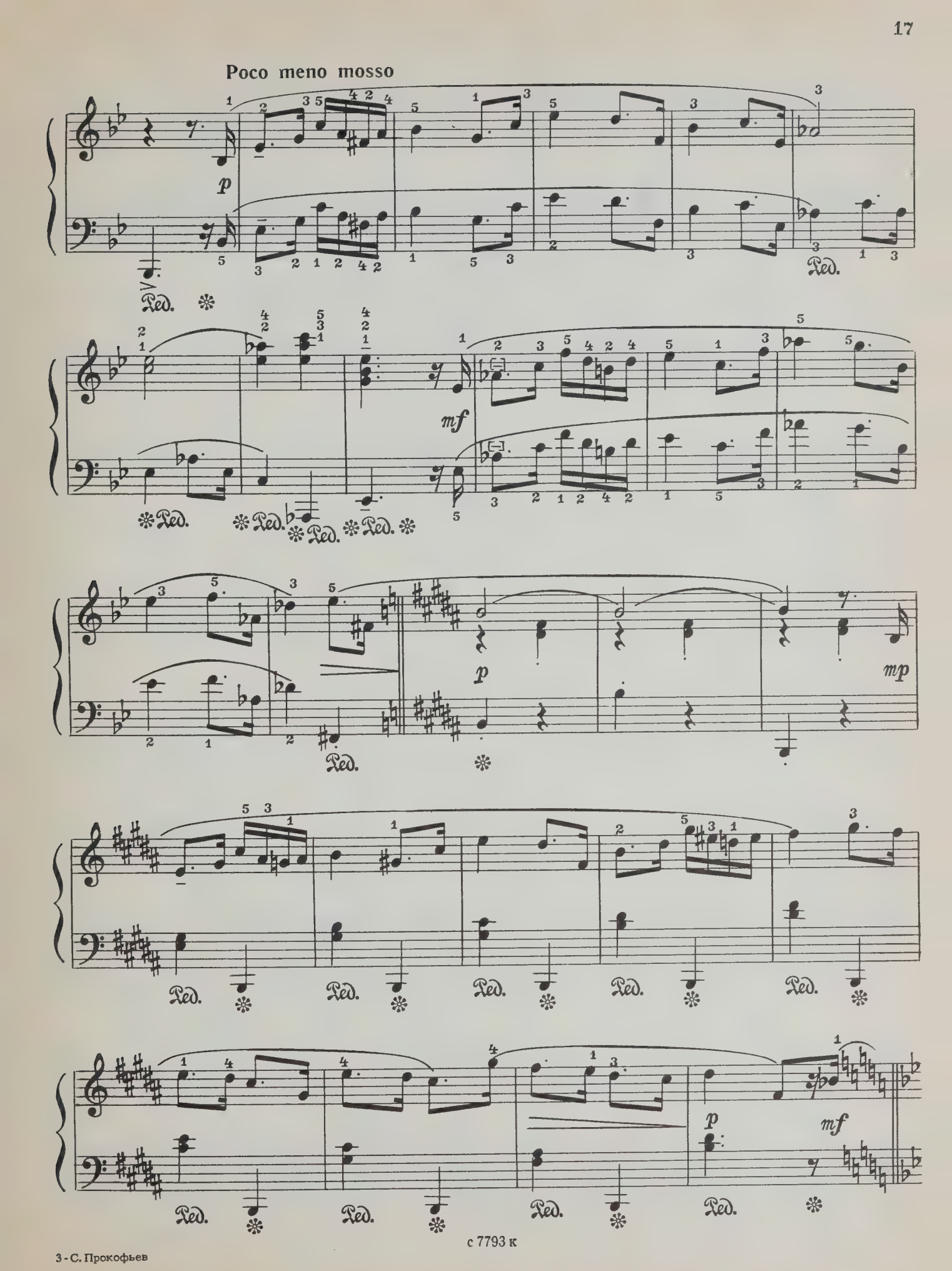

с 7793 к

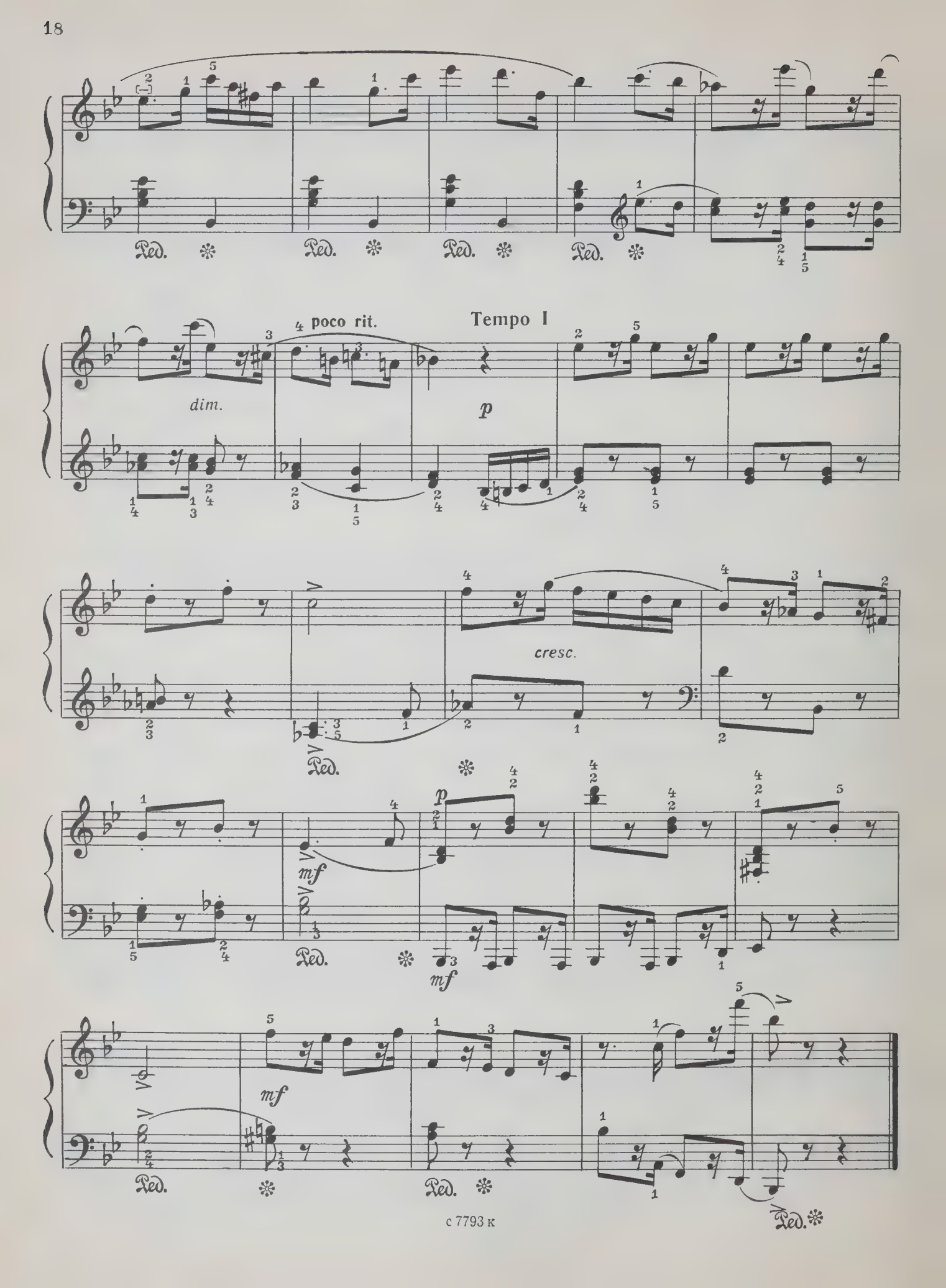
poco rit.
Tempo I
dim.
p
cresc.
mf
p
mf
mf

8. Дождь и радуга

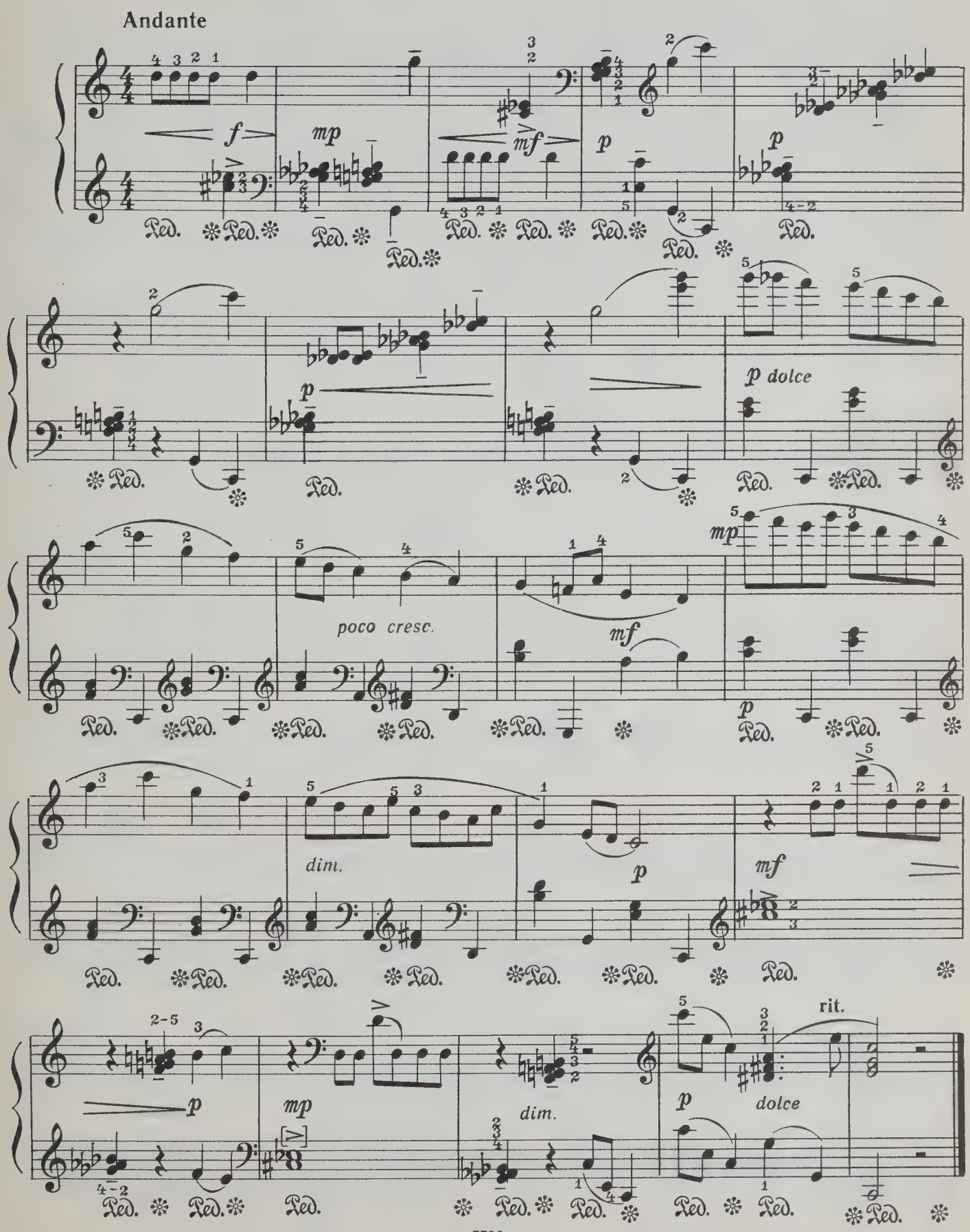

с 7793 к

9. Пятнашки

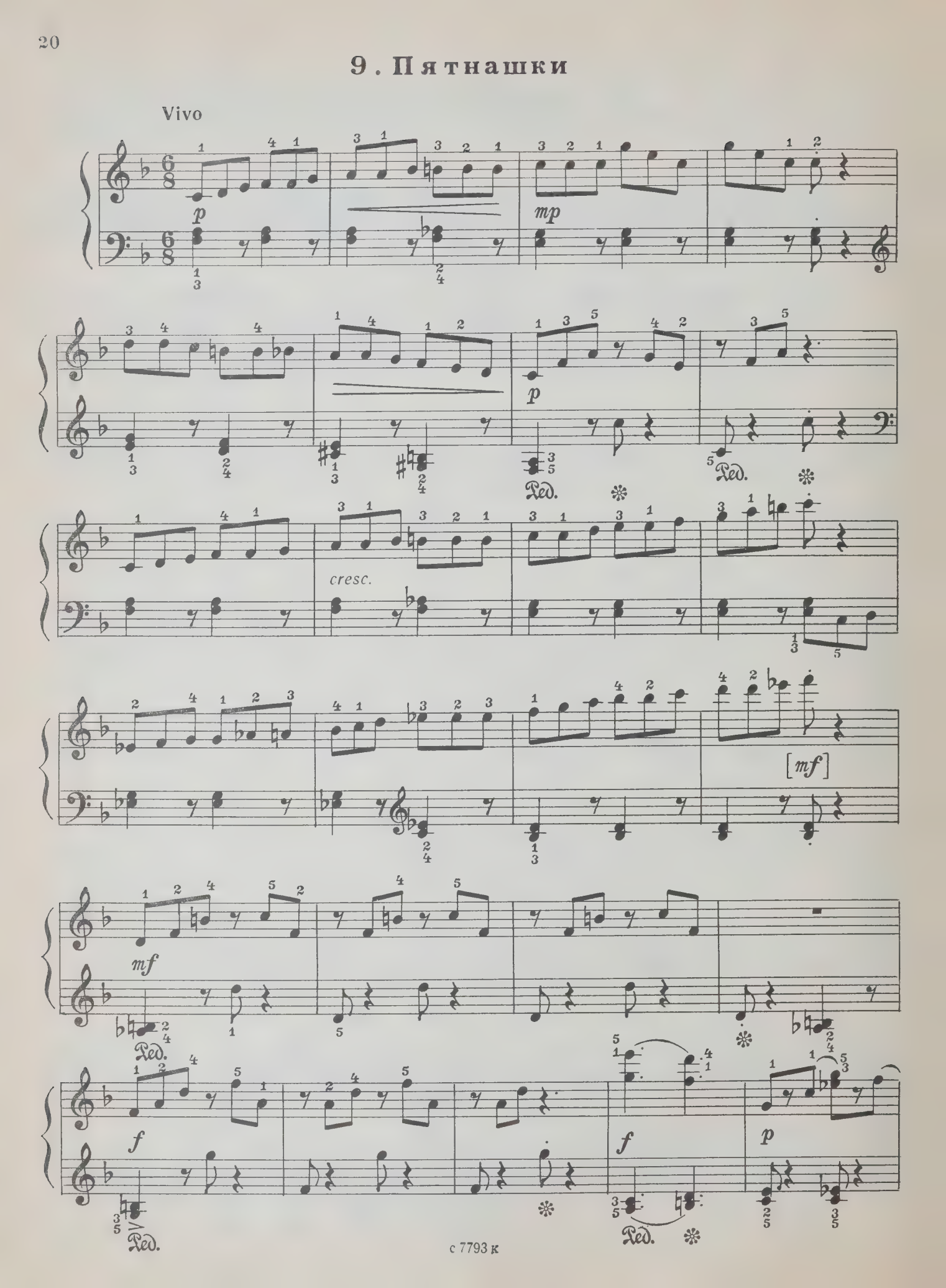

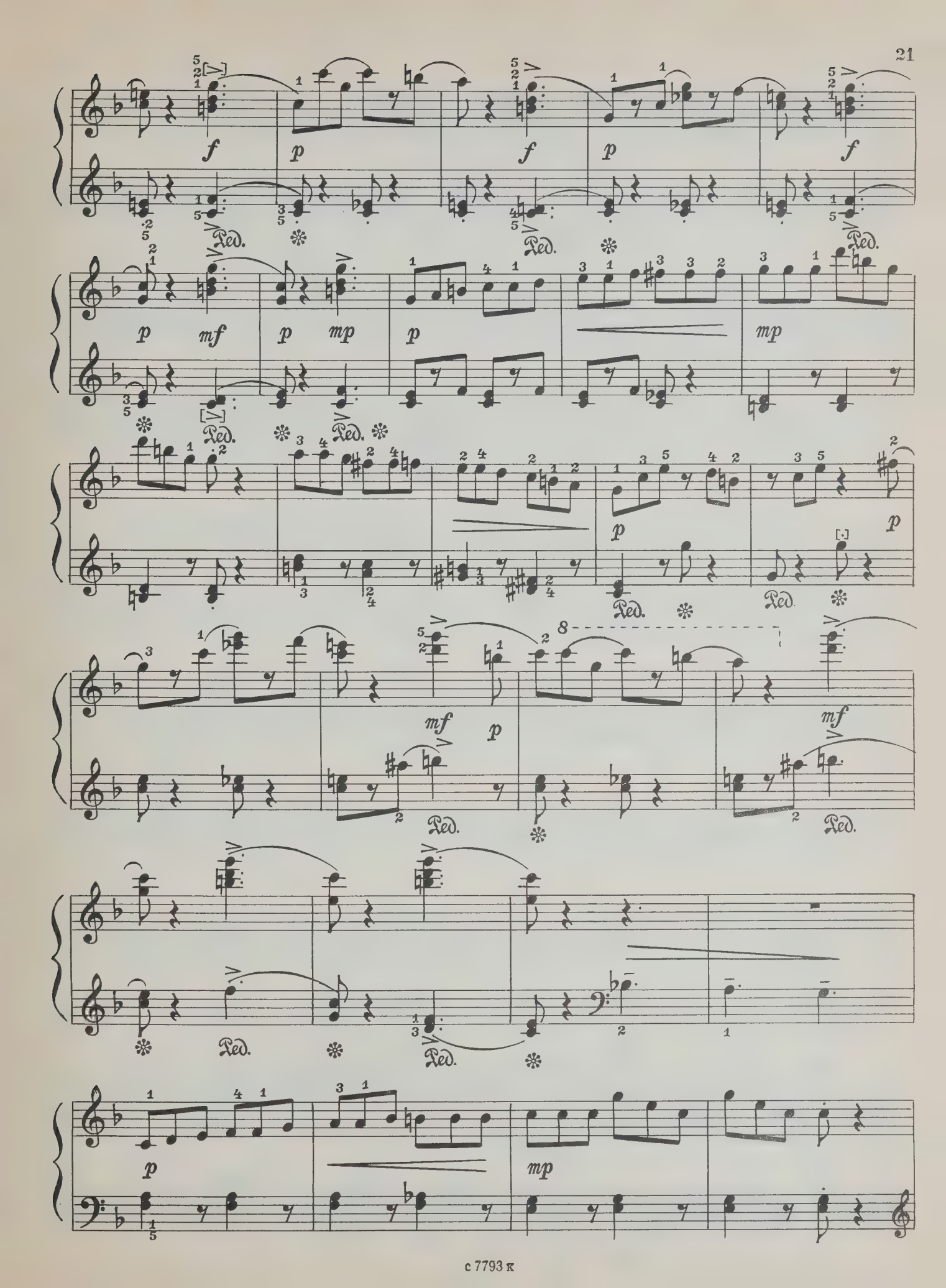
f
p
f
p
f
p
mf
p
mp
p
mp
p
p
mf
p
mf
p
mp

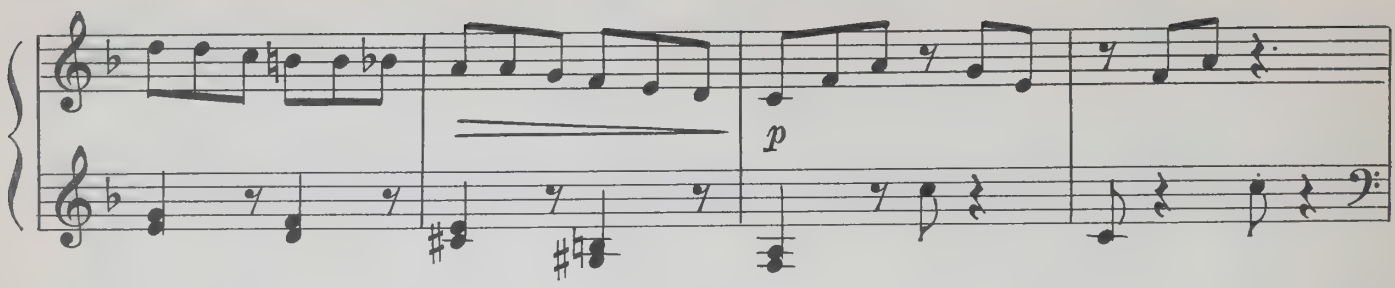

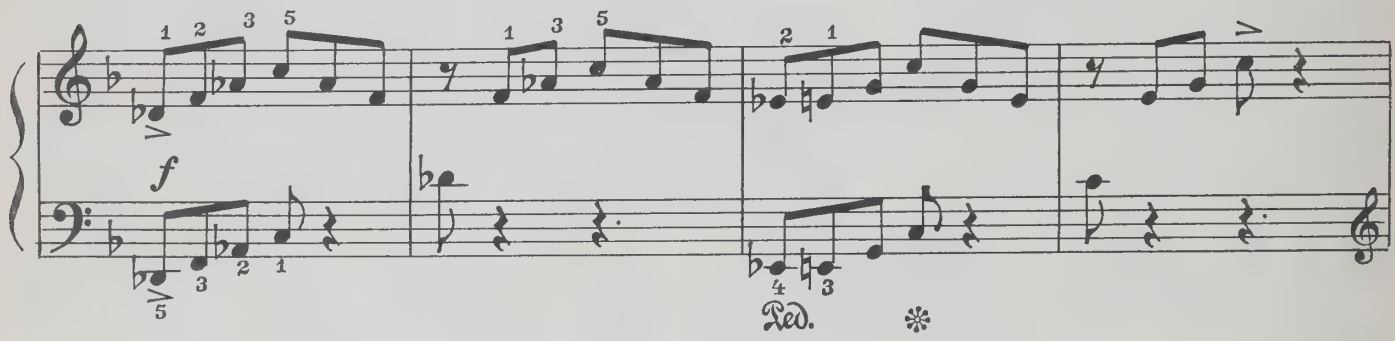

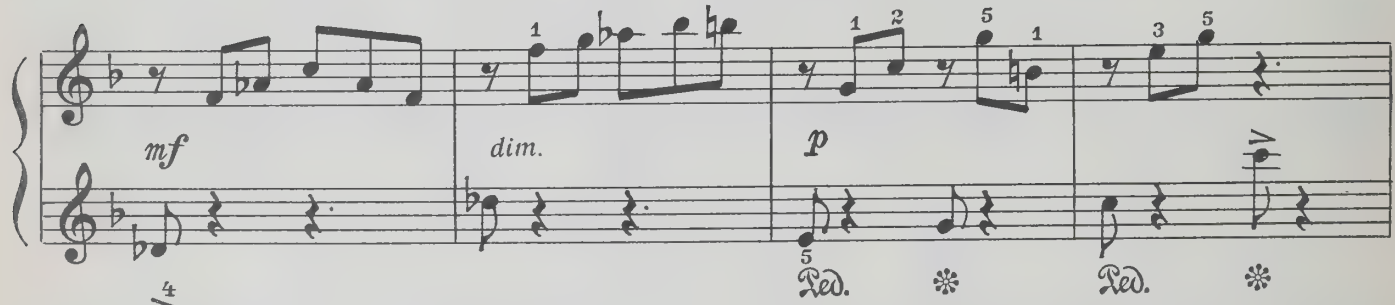

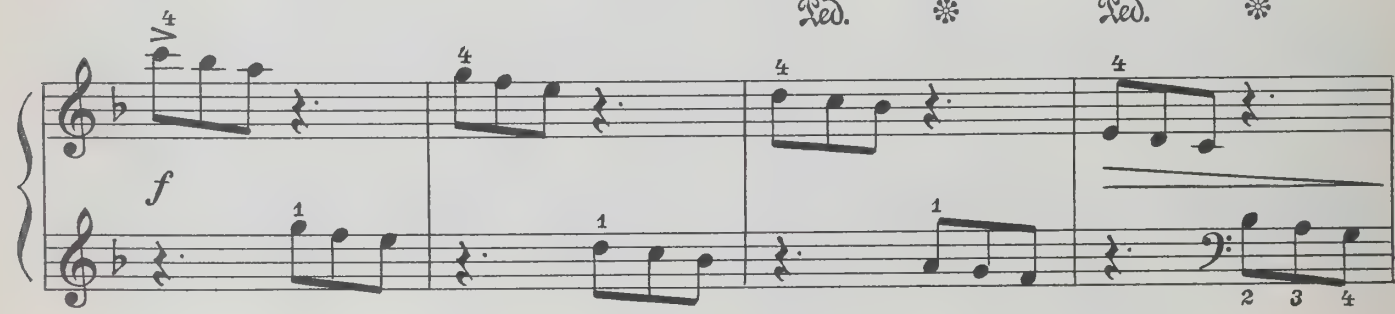

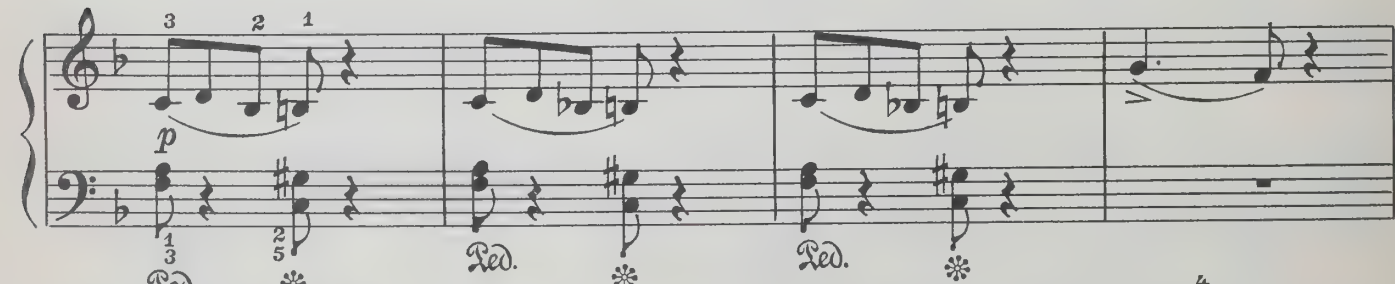

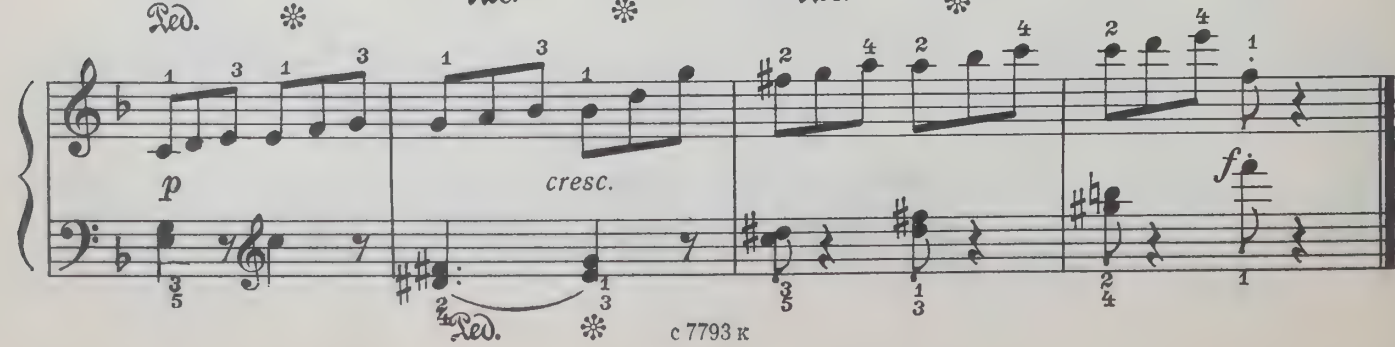

с 7793 к

10. Марш

Tempo di marcia

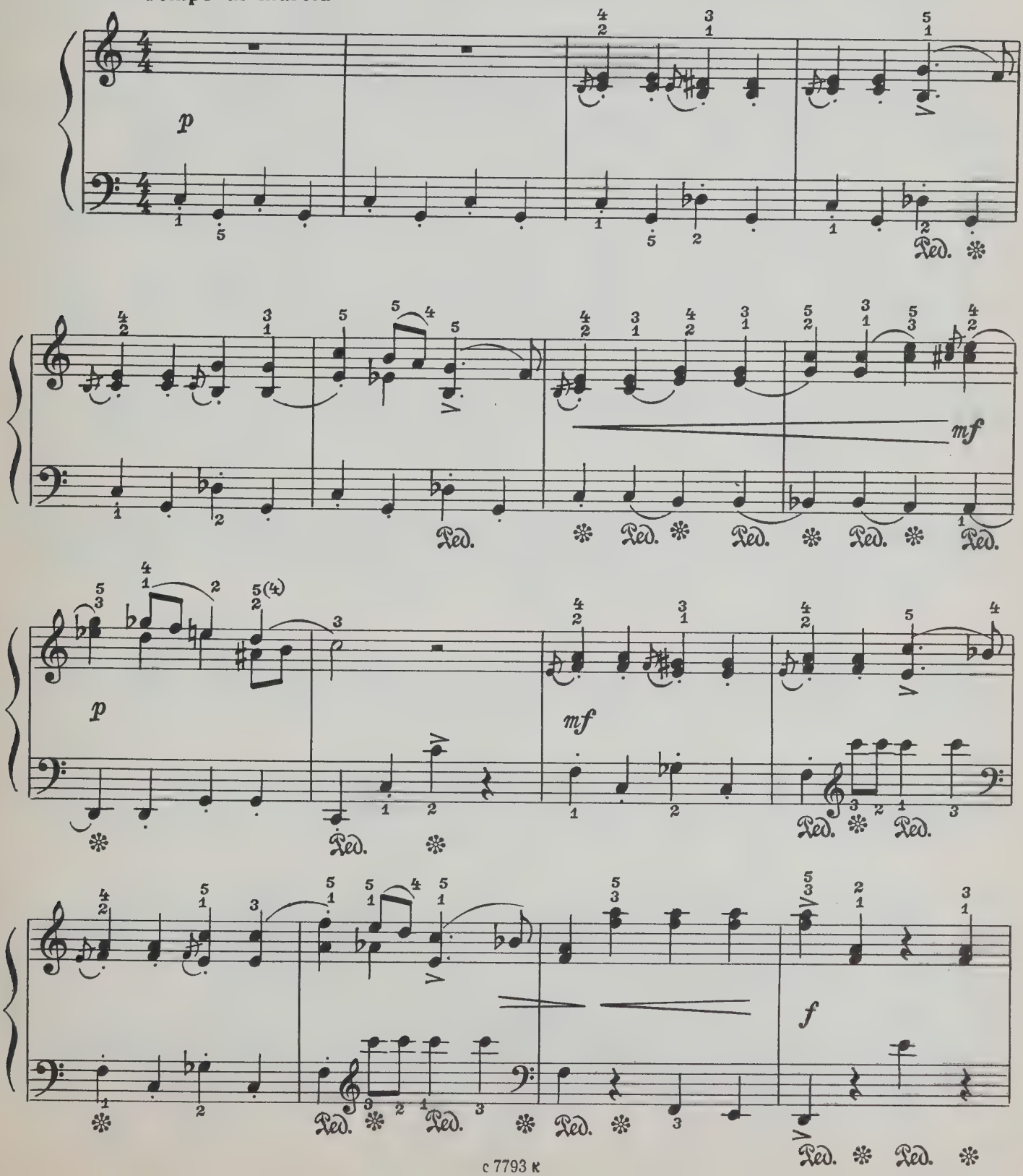

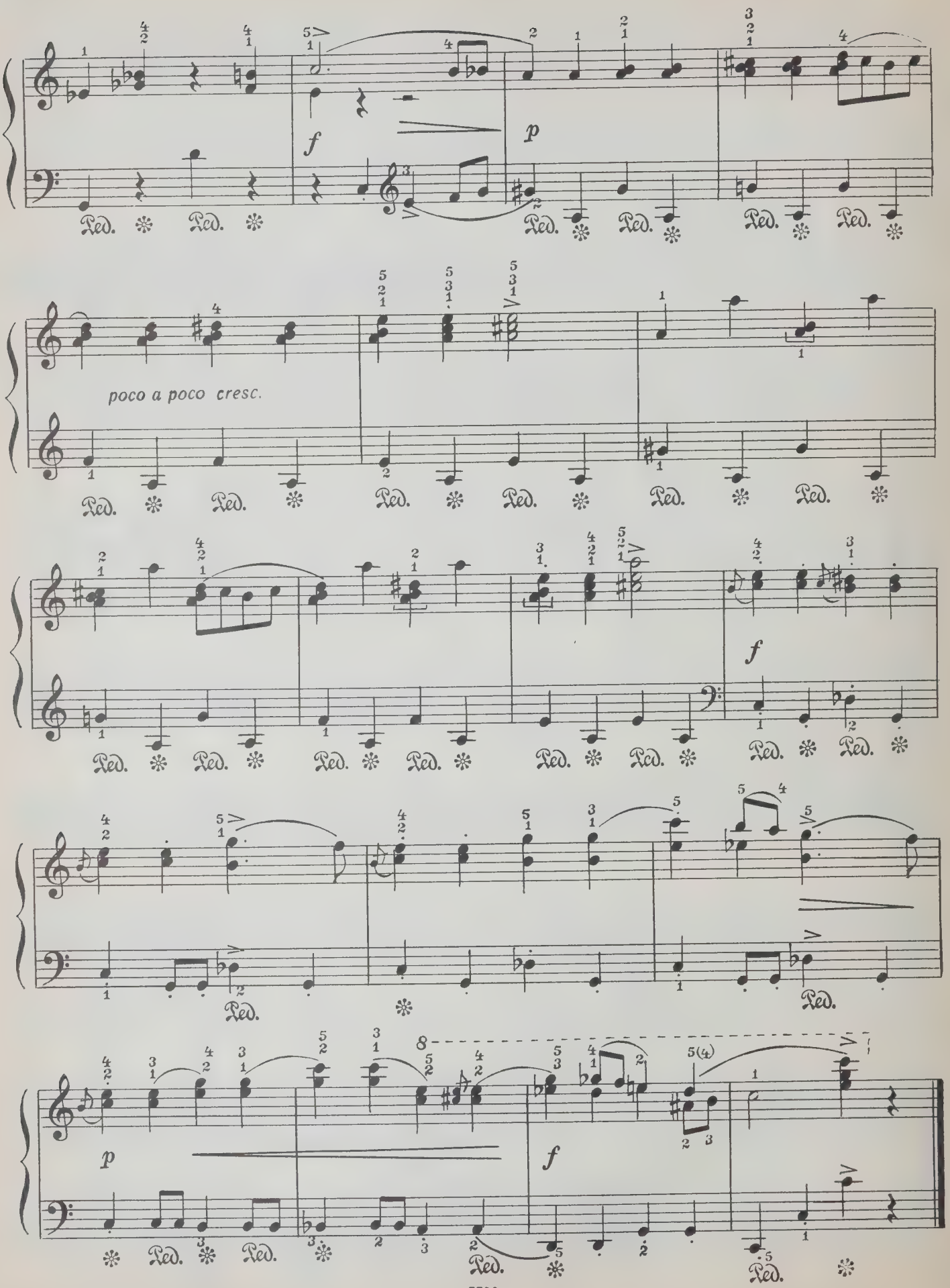
f
p
poco a poco cresc.
f
p
f

11. Вечер

Andante tenero

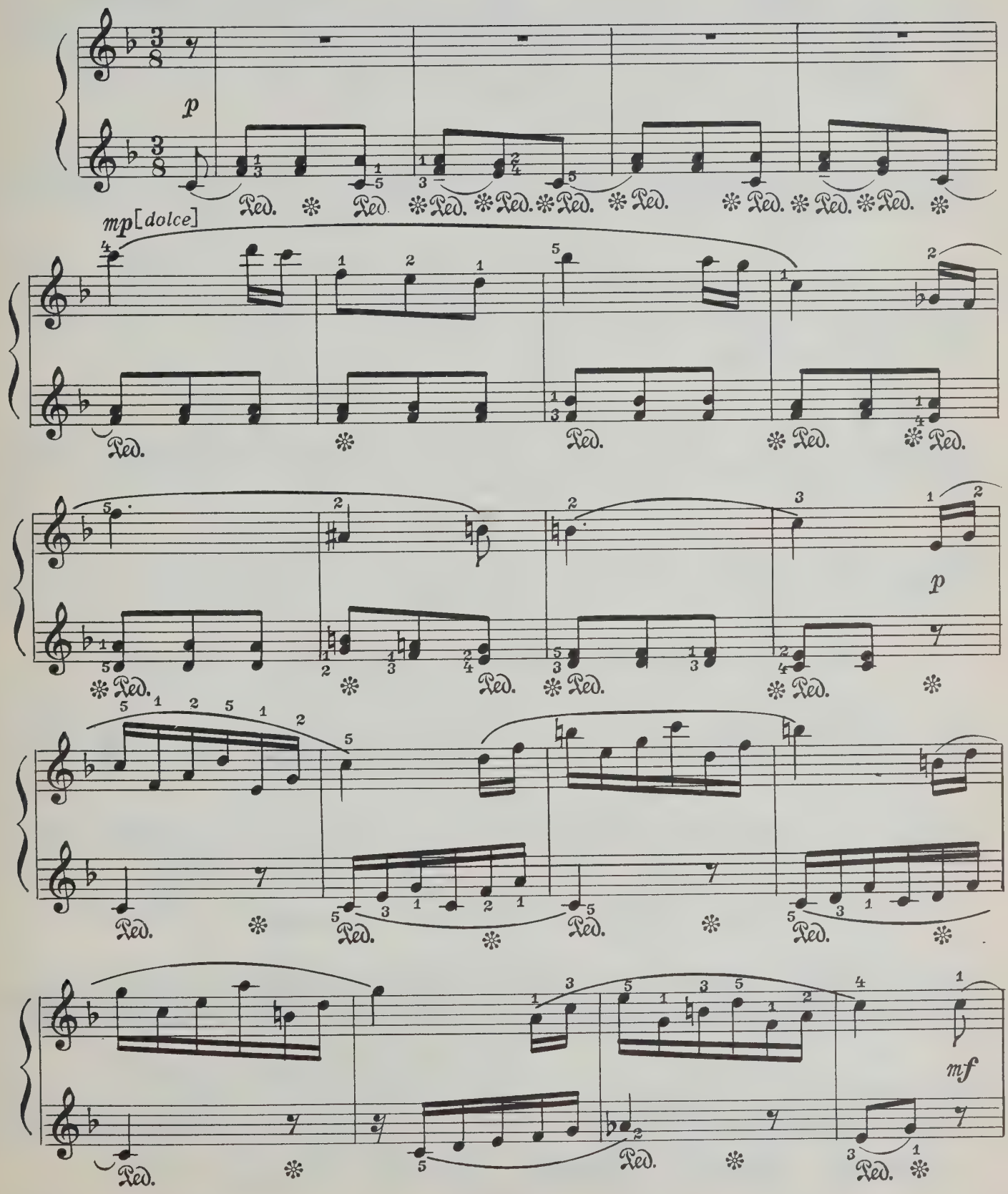

с 7793 к

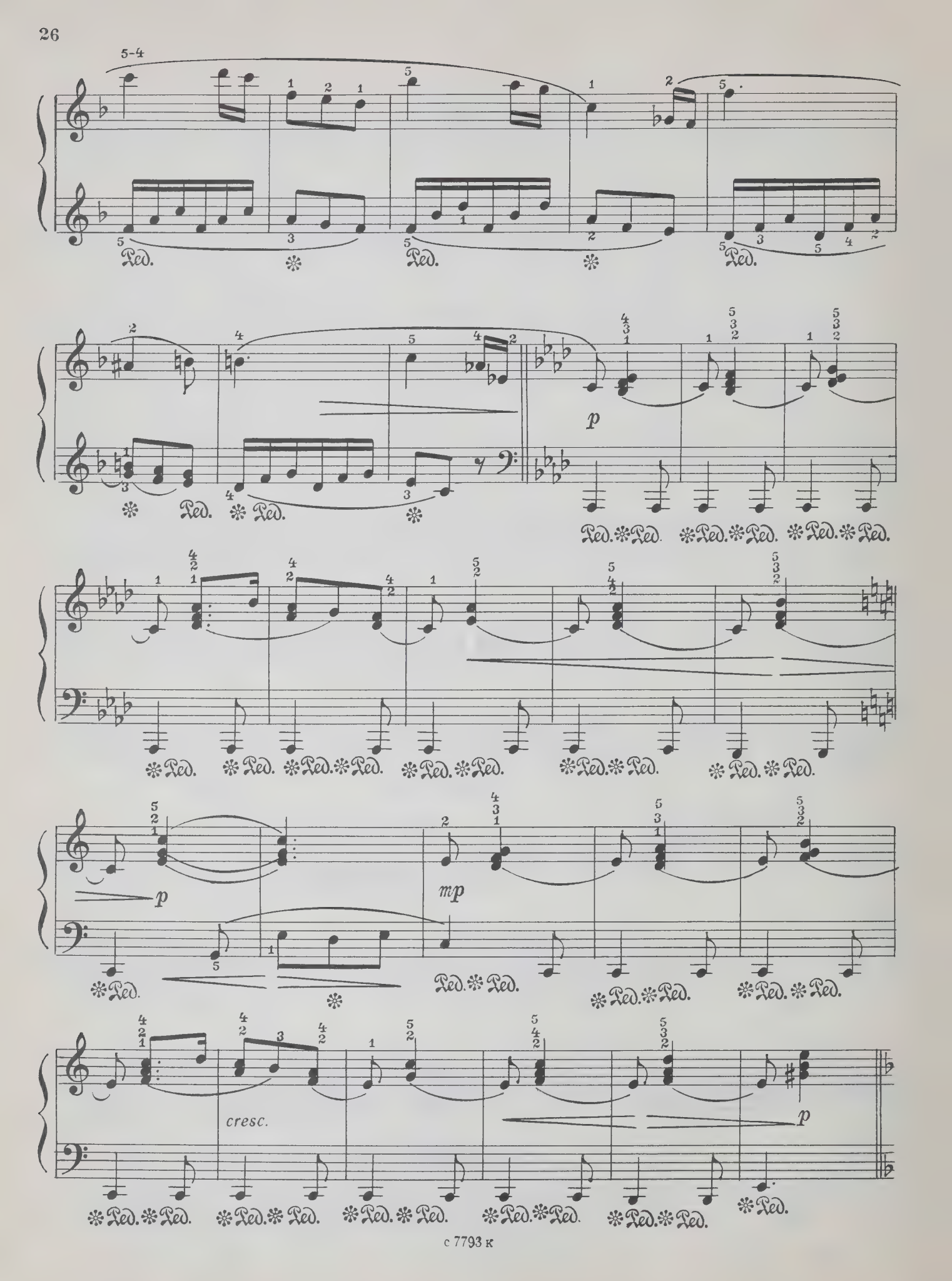
p
mp
cresc.
p

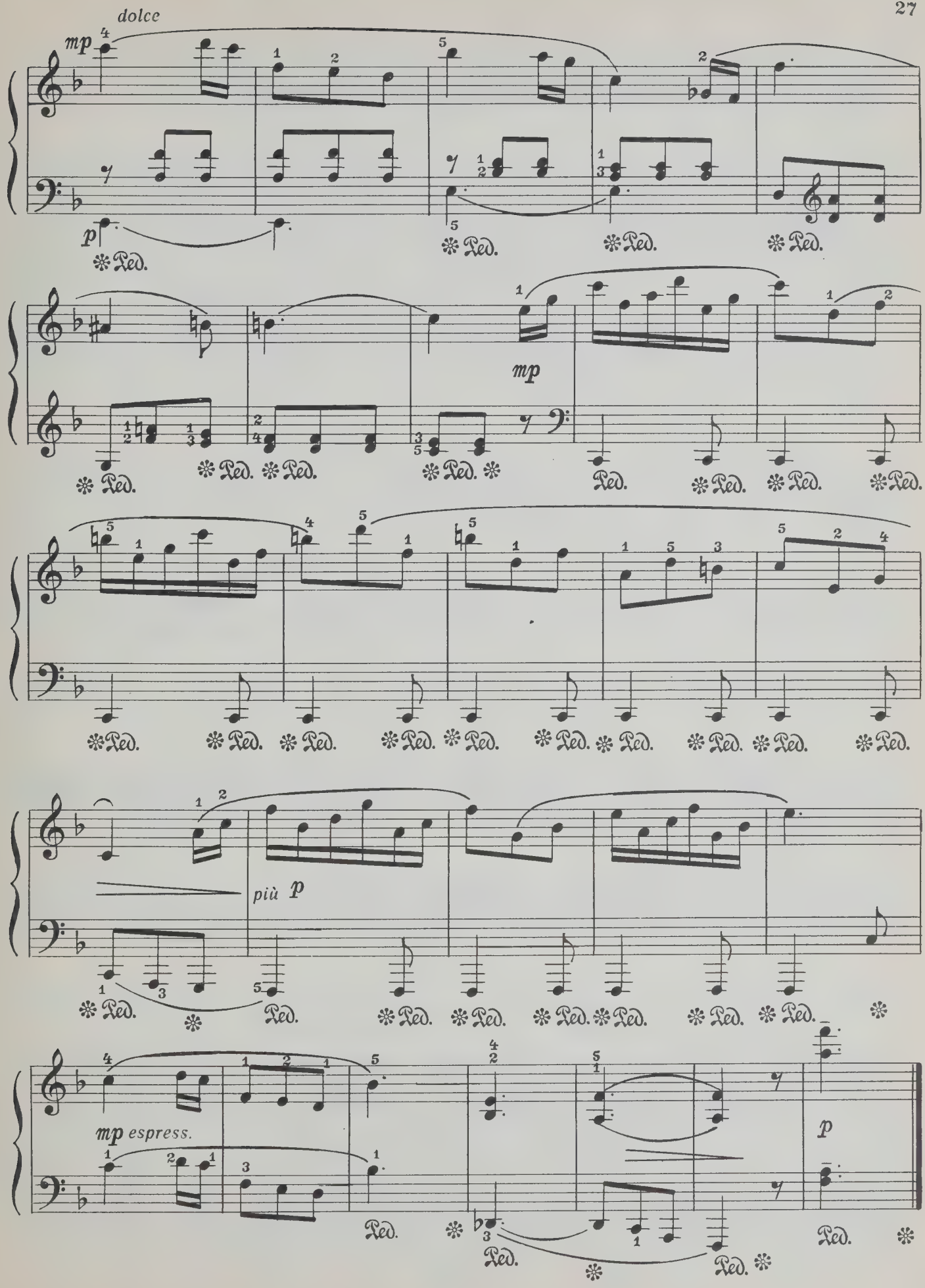

с 7793 к

12. Ходит месяц над лугами

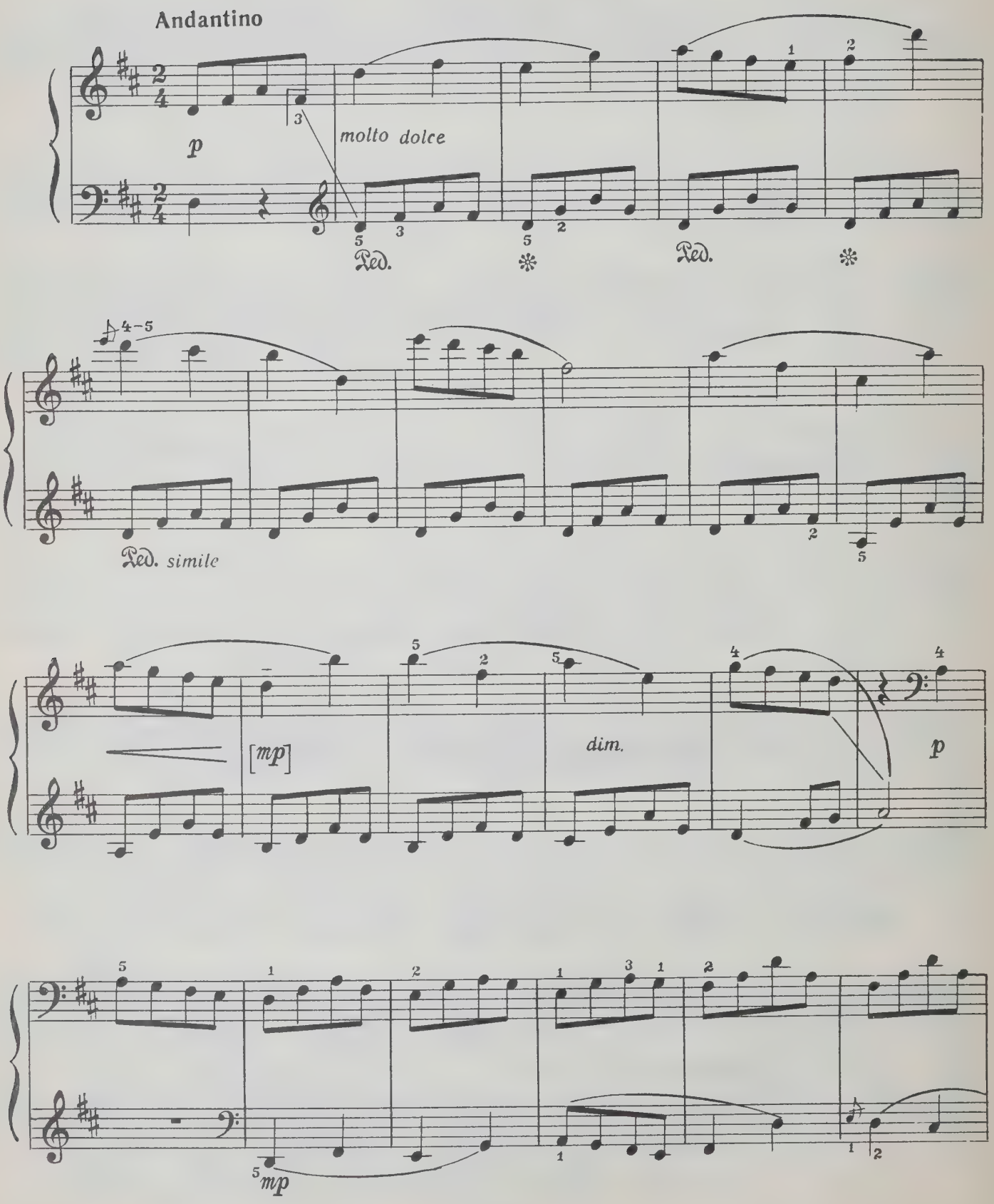

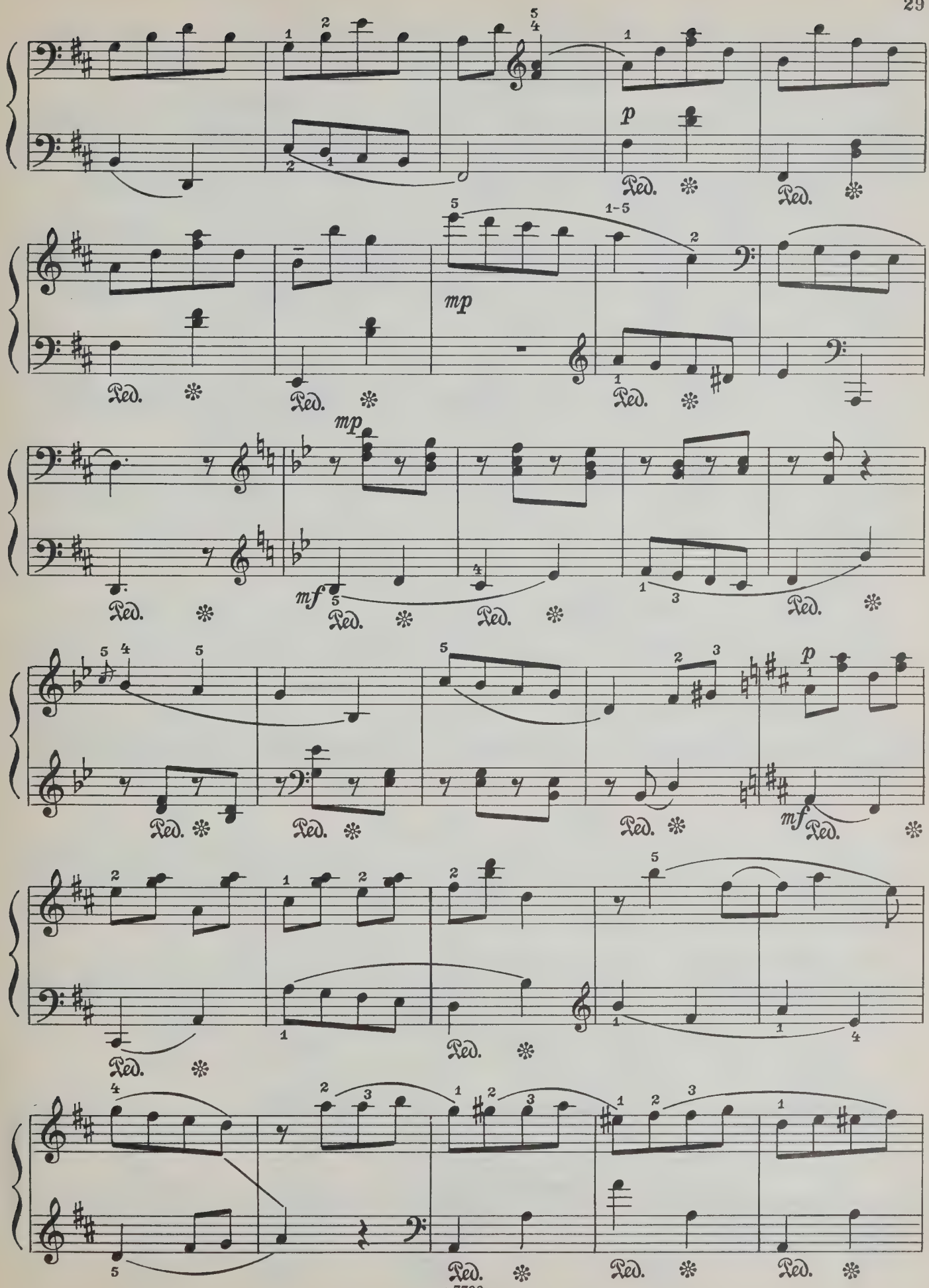
p
mp
mp
mf
p
mf
Ped.

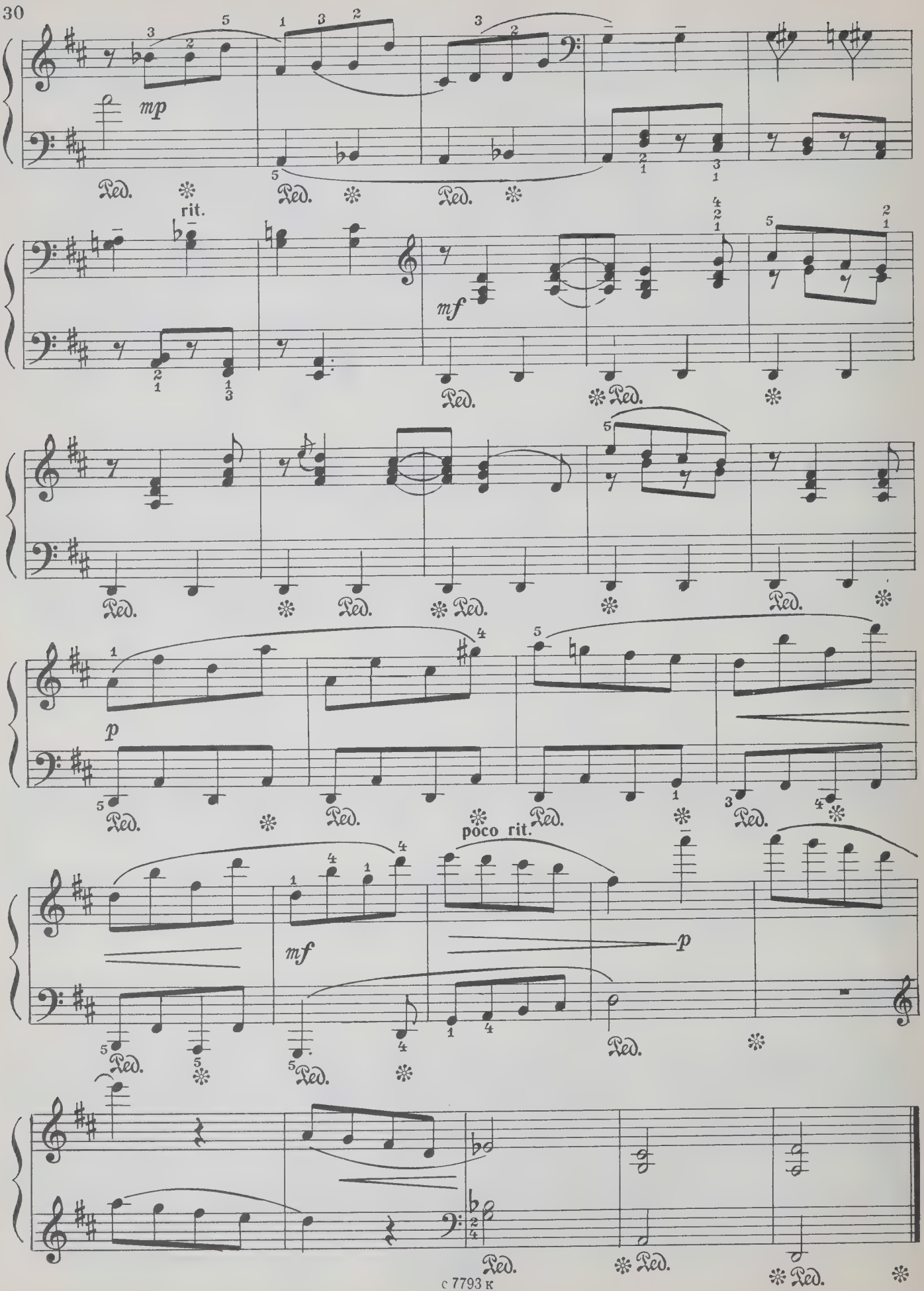
mp
Ped.
rit.
mf
p
poco rit.

ДВЕ ПЬЕСЫ

(из цикла „Мимолетности")

1.

Соч. 22 № 10

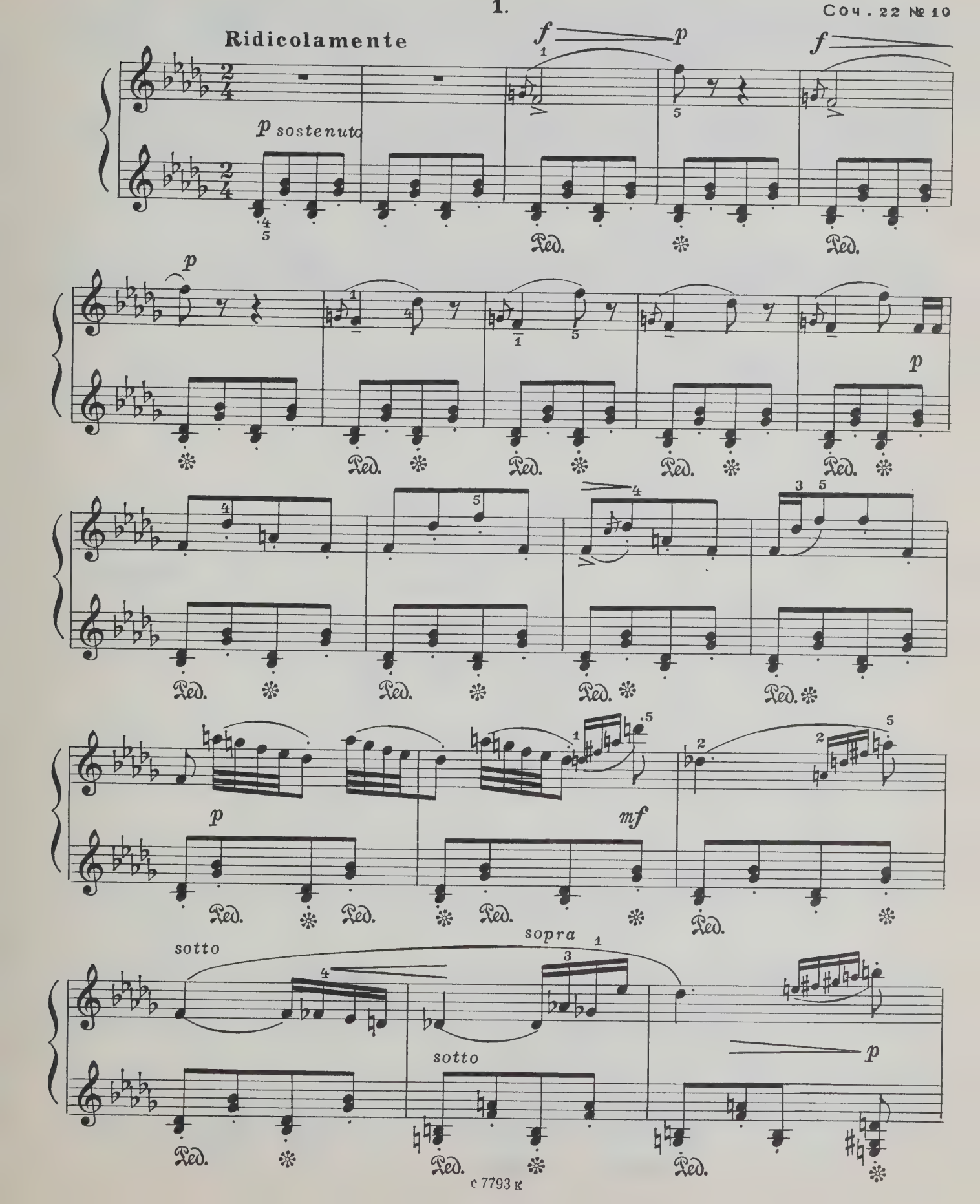

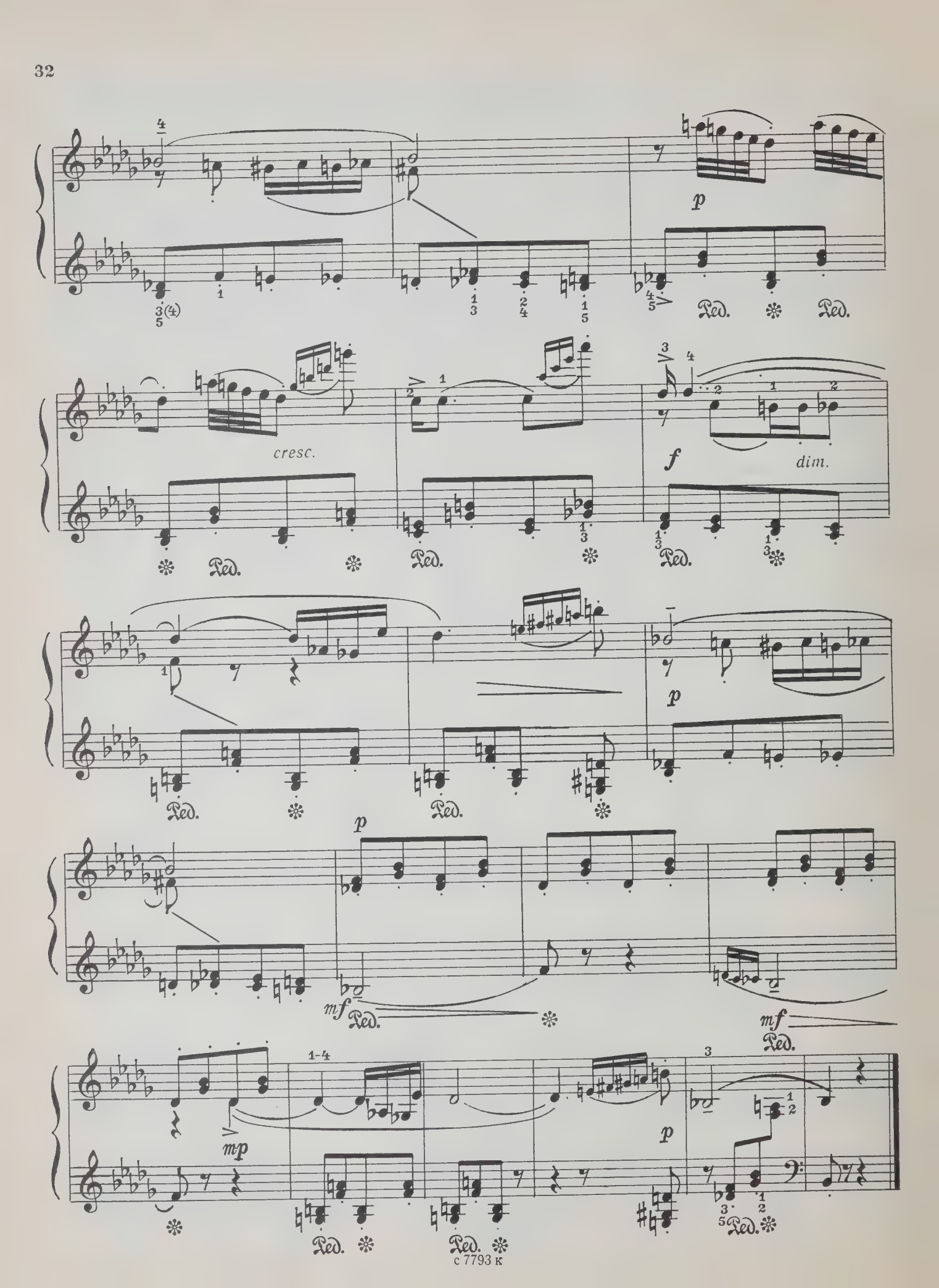
p
cresc.
f
dim.
p
p
mf
mf
mp
p
Ped.

2.

Соч. 22 № 11

Con vivacità

p *assai accentuato*

Ped. ✻ Ped. ✻ Ped. ✻ Ped. *simile*

p

p *f* *pp*

poco rit. a tempo

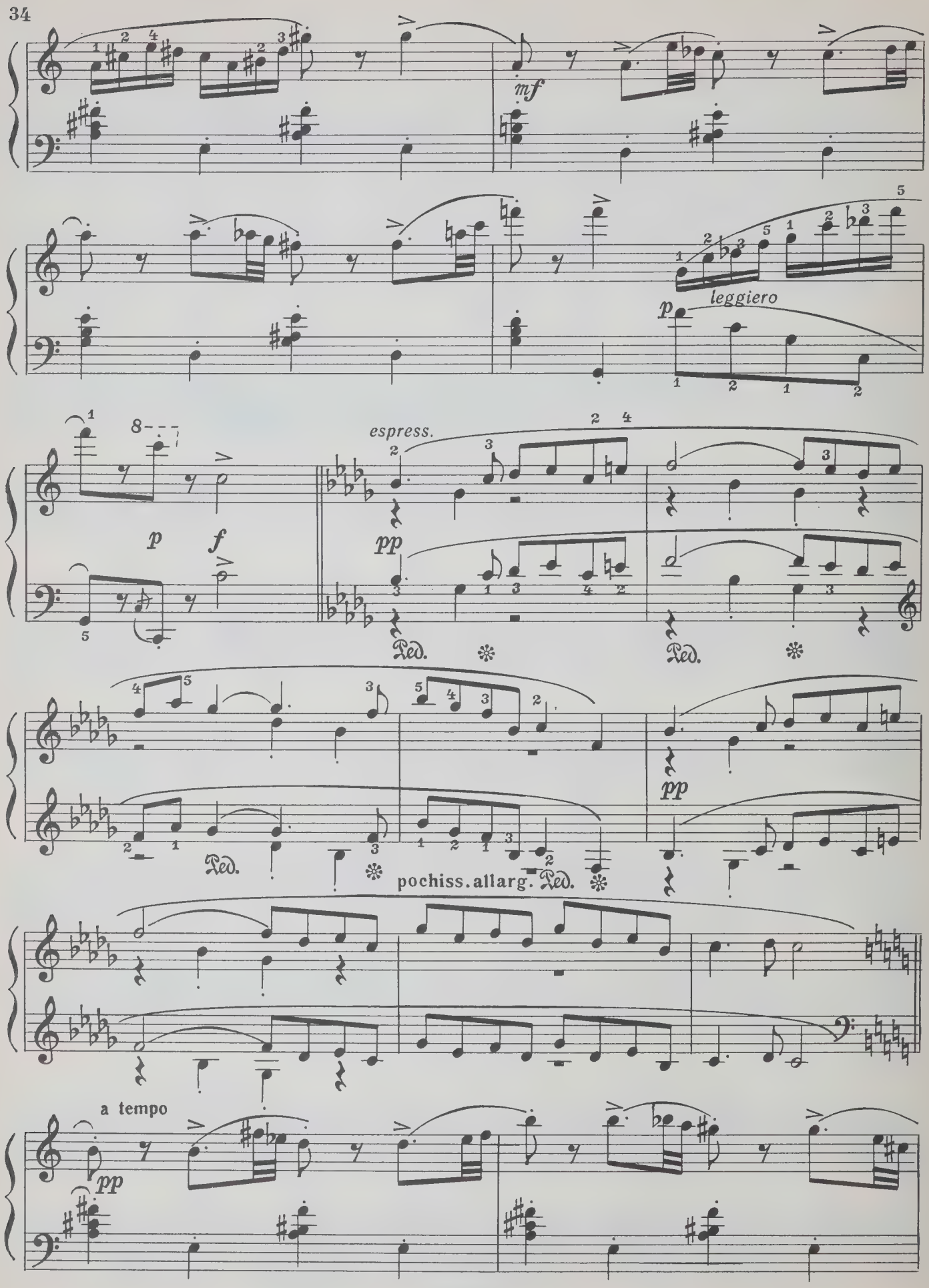
mf
leggiero
p
p
f
espress.
pp
Ped.
pp
Ped.
pochiss. allarg.
a tempo
pp

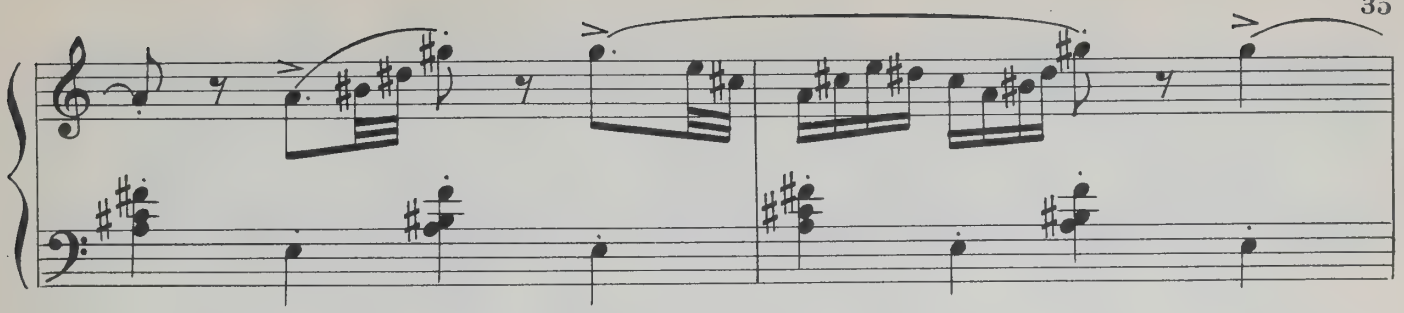

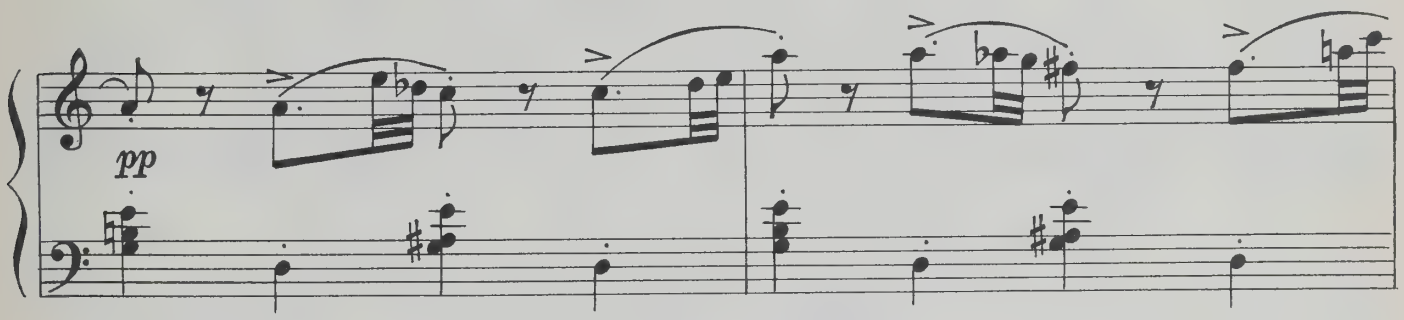

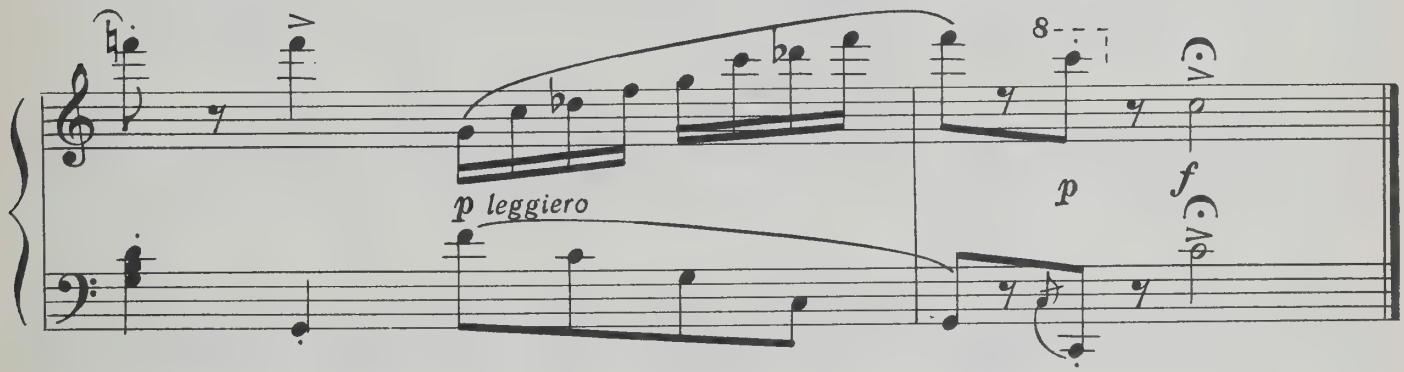

МЕНУЭТ

Соч. 32 № 2

Allegro moderato

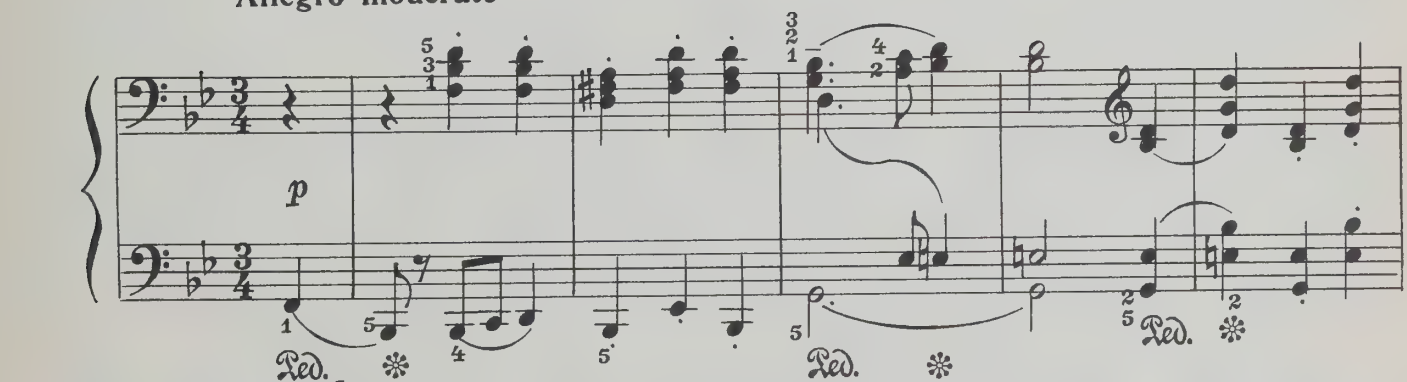

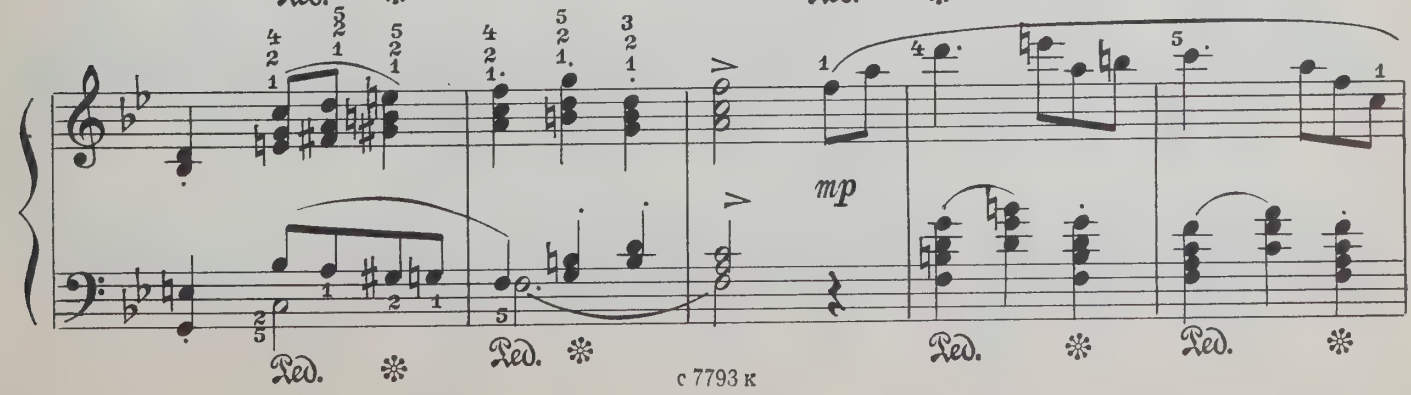

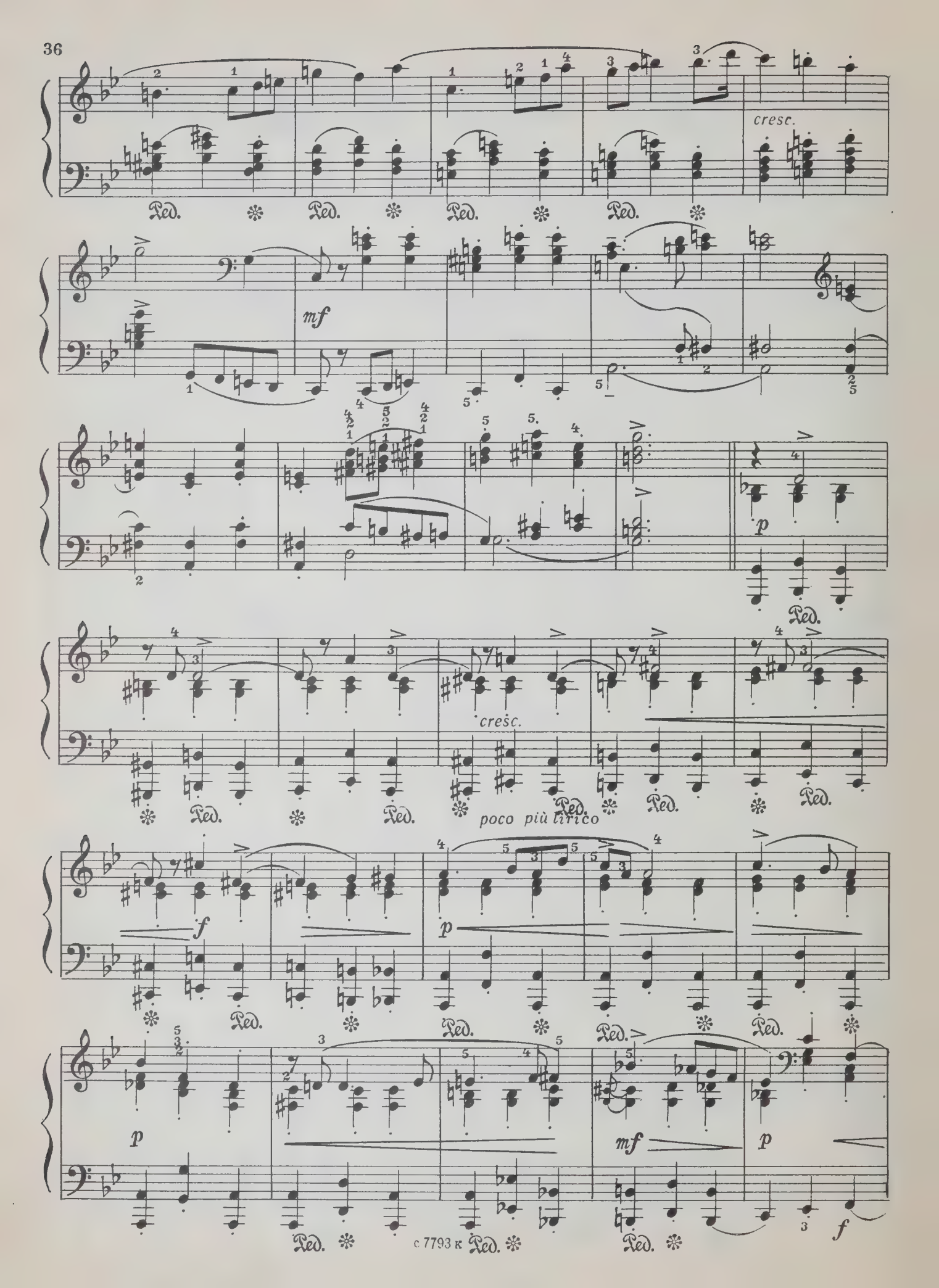
cresc.
mf
p
cresc.
poco più lirico
f
p
p
mf
p
f

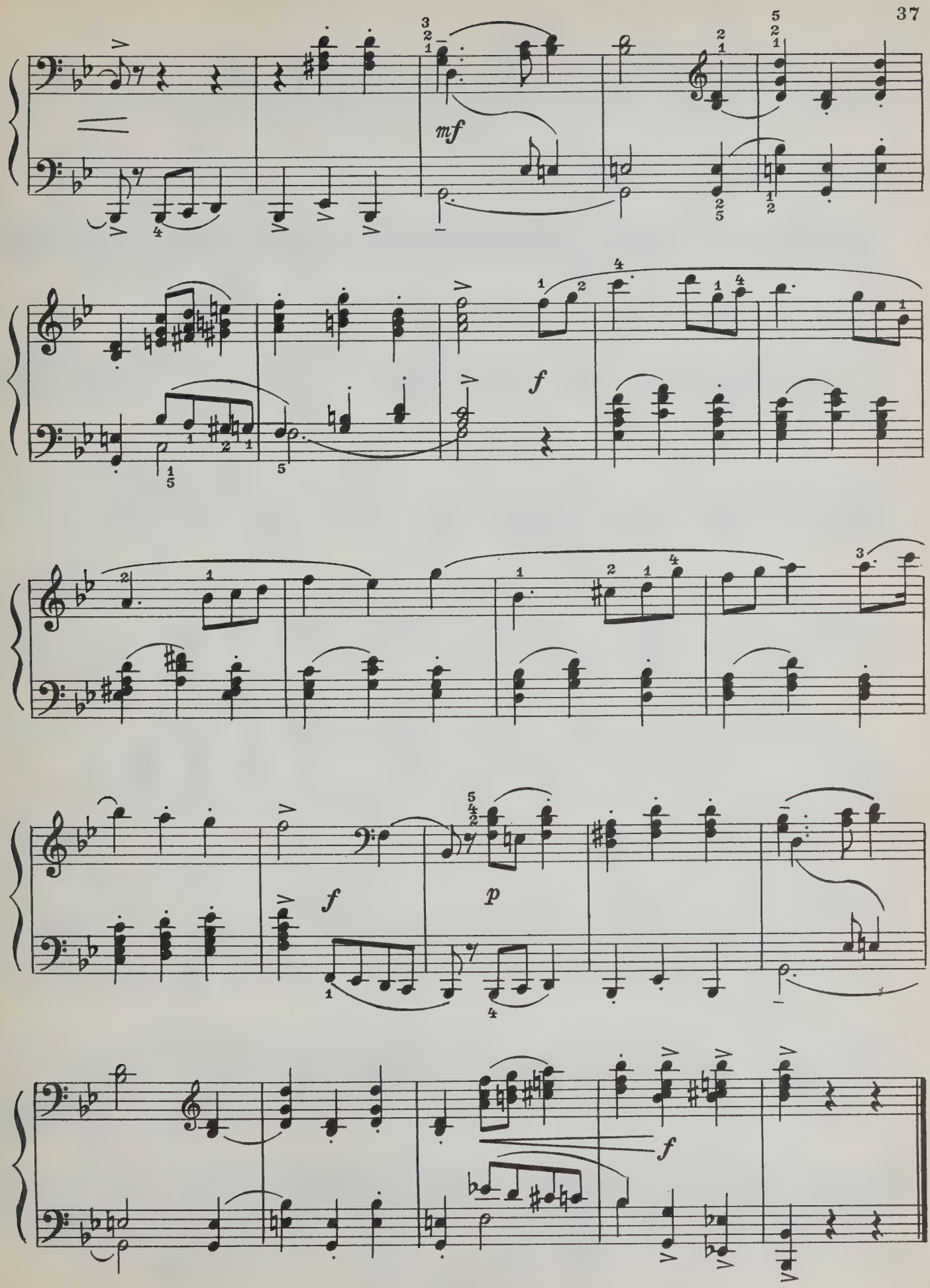
mf
f
f
p
f

ГАВОТ

Allegro non troppo

Соч. 32 № 3

pp

mf

dim.

p

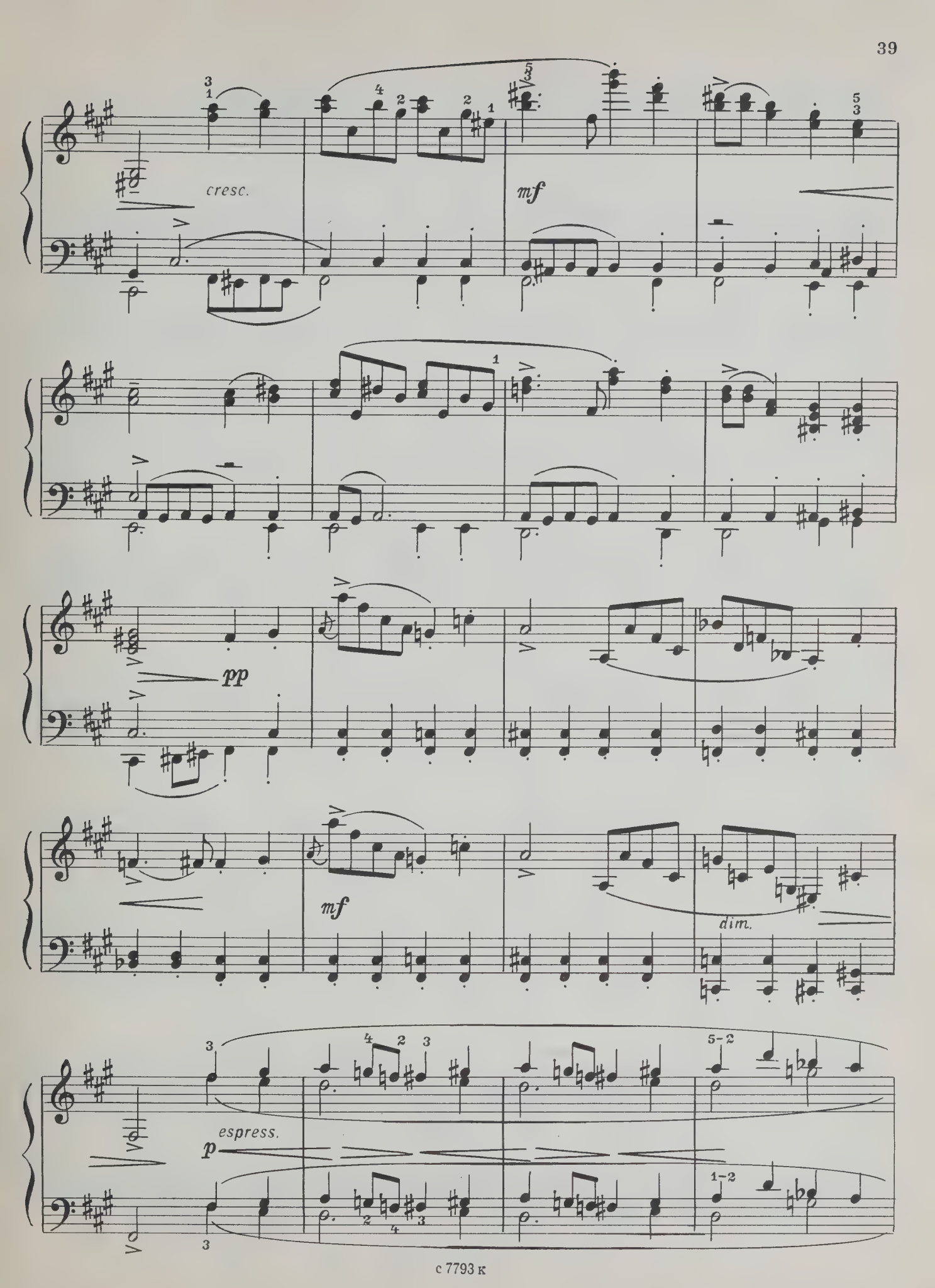
cresc.
mf
pp
mf
dim.
espress.
p

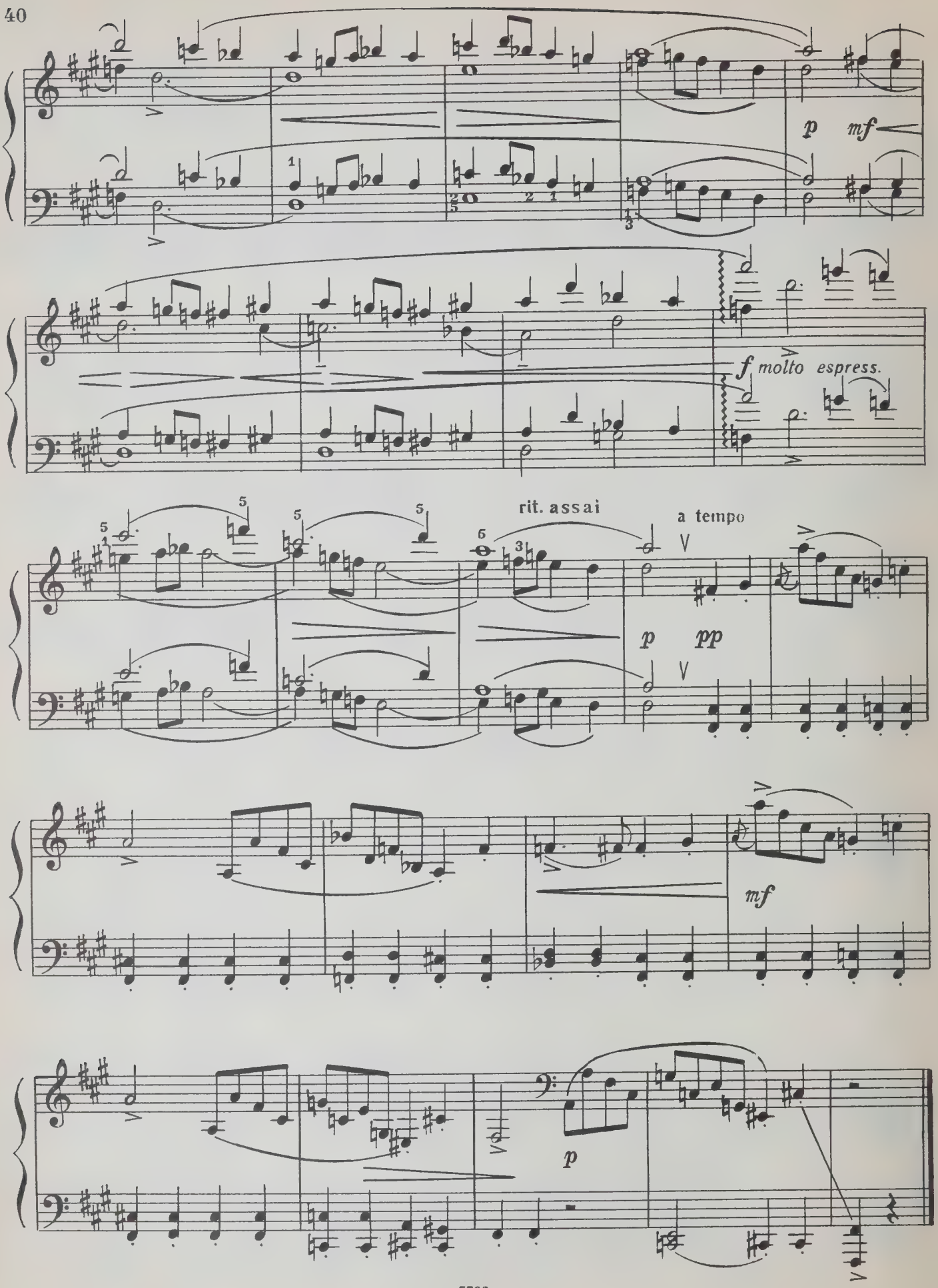
p
mf
f molto espress.
rit. assai
a tempo
p
pp
mf
p

ДВЕ ПЬЕСЫ

(из музыки балета „Ромео и Джульетта")

1. Сцена

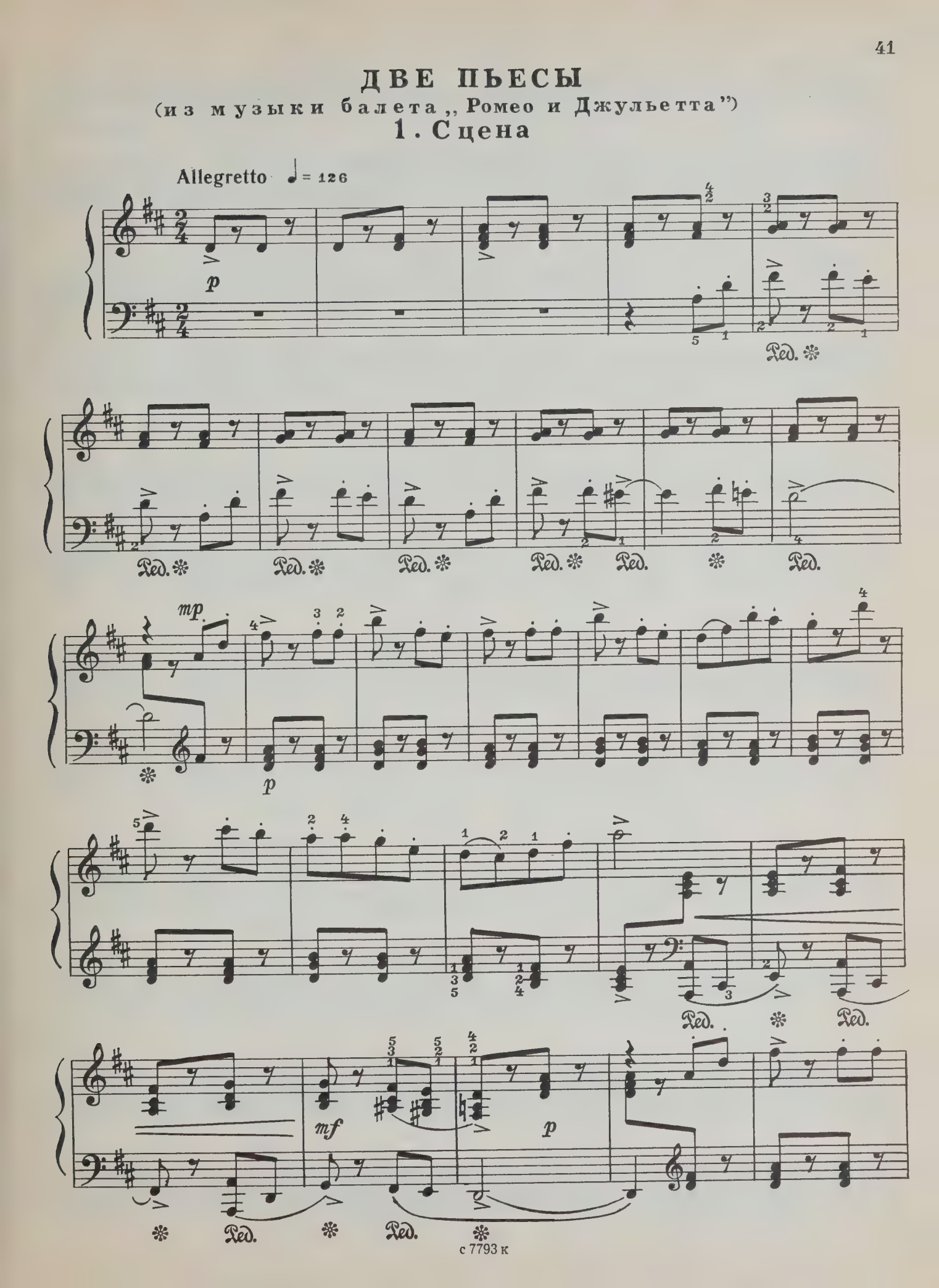

с 7793 к

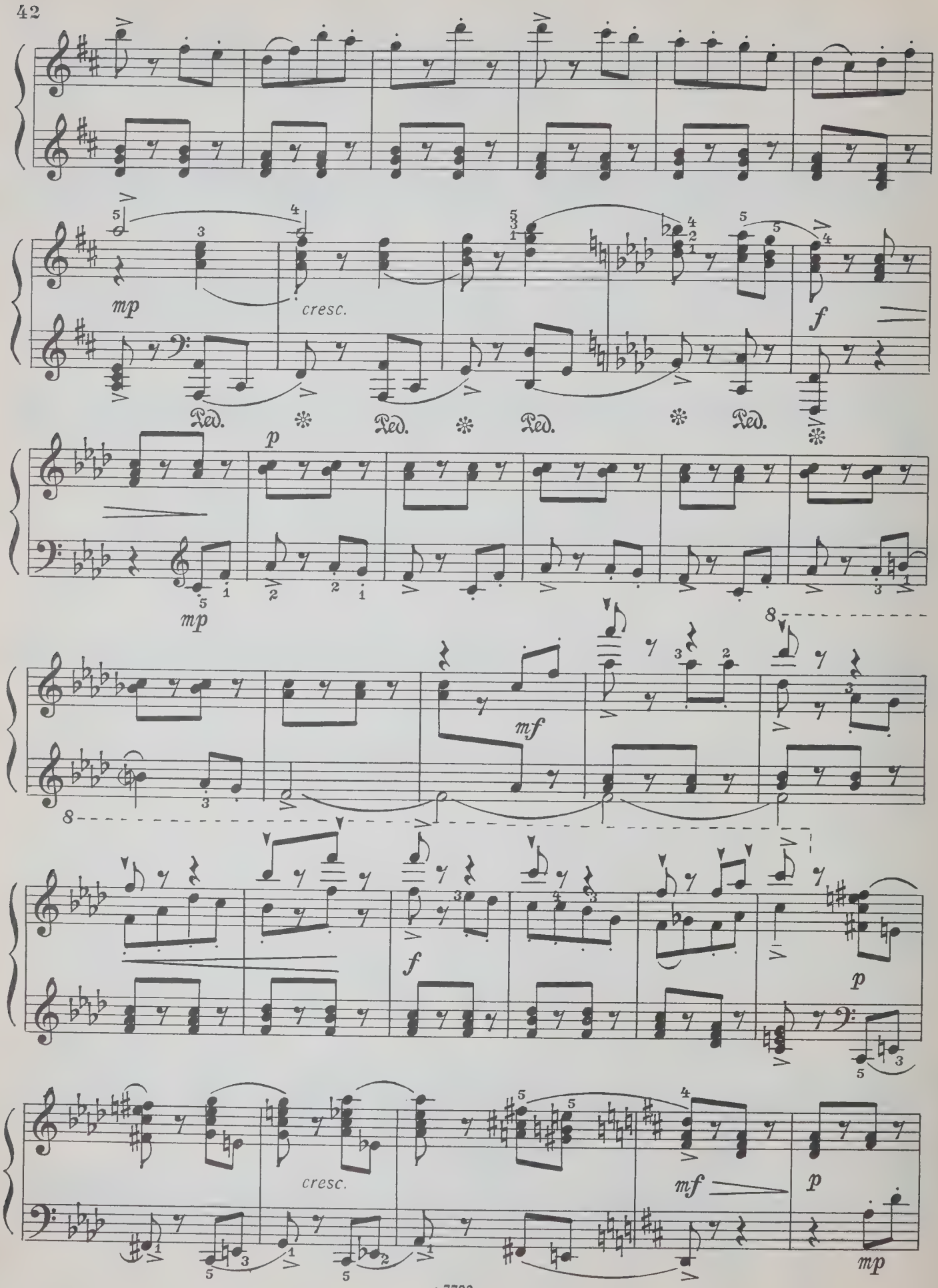
mp
cresc.
f
Ped.
p
mp
mf
f
p
cresc.
mf
p
mp

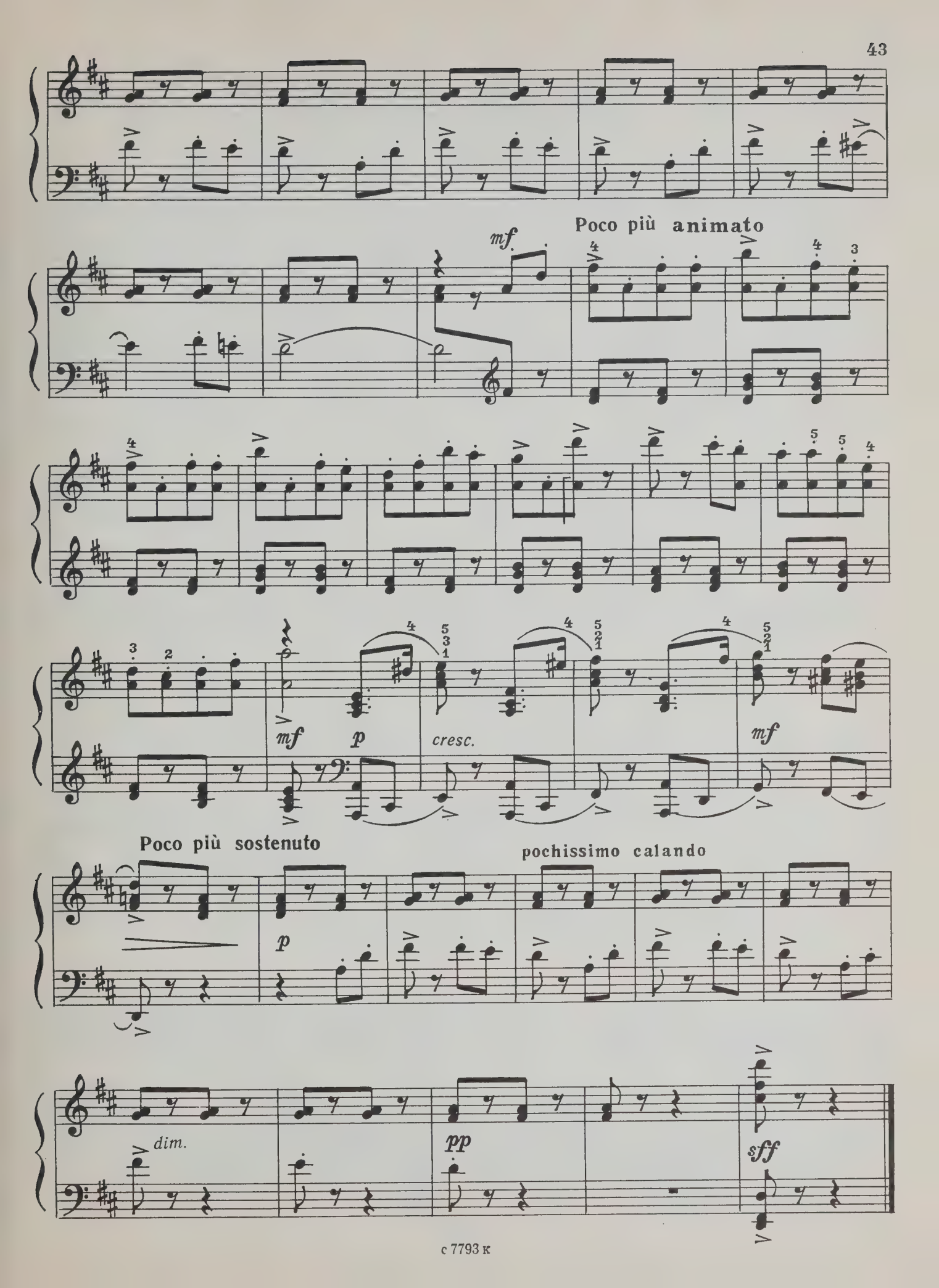
Poco più animato
mf
mf
p
cresc.
mf
Poco più sostenuto
p
pochissimo calando
dim.
pp
sff

2. Патер Лоренцо

Andante espressivo ♩=54

p tranquillo

con Ped.

p

espress. e molto legato

mf

p

m. d.

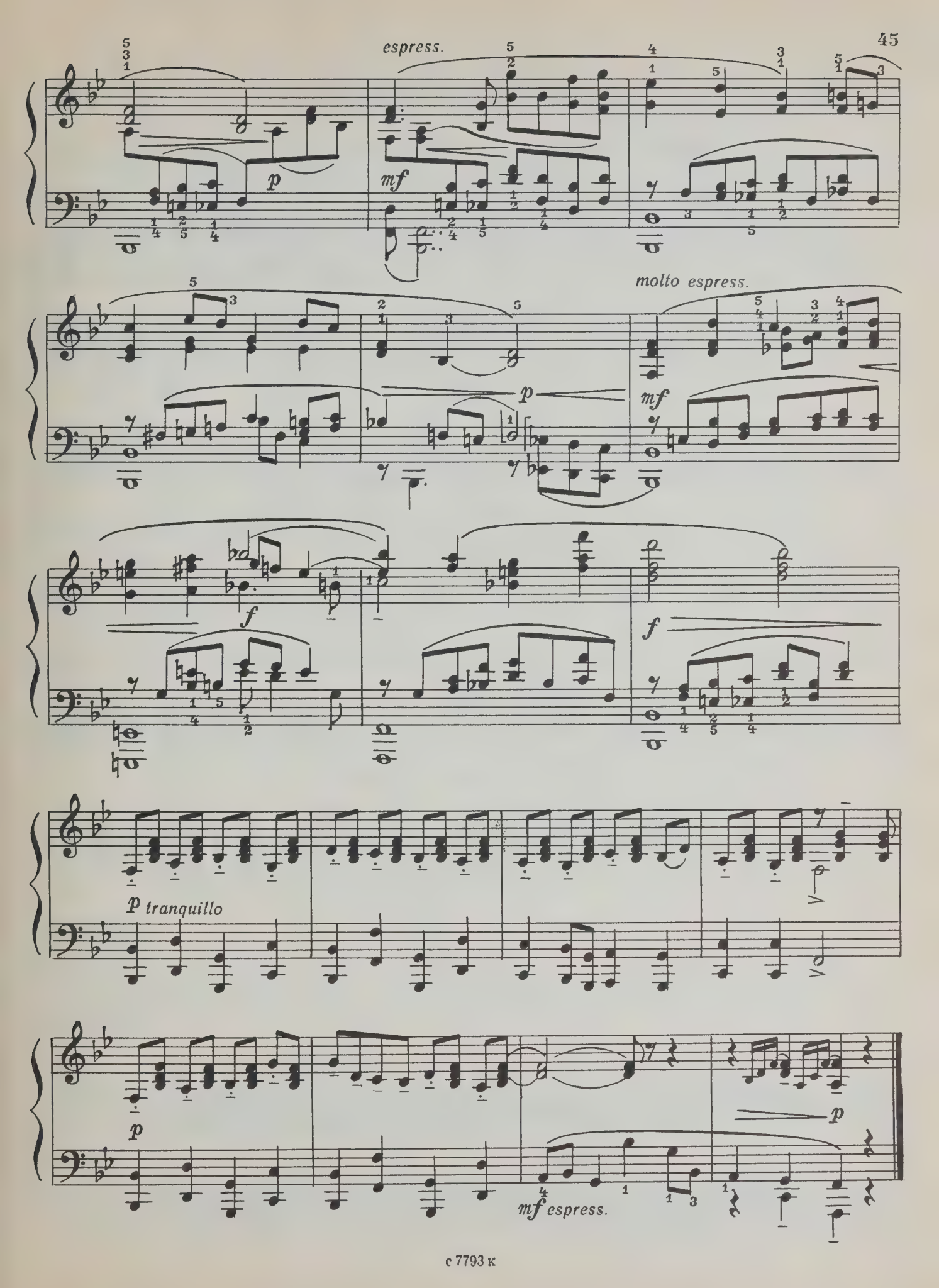
espress.
p
mf
molto espress.
mf
p
f
f
p tranquillo
p
p
mf espress.

ГАВОТ

(из „Классической симфонии")

Non troppo allegro

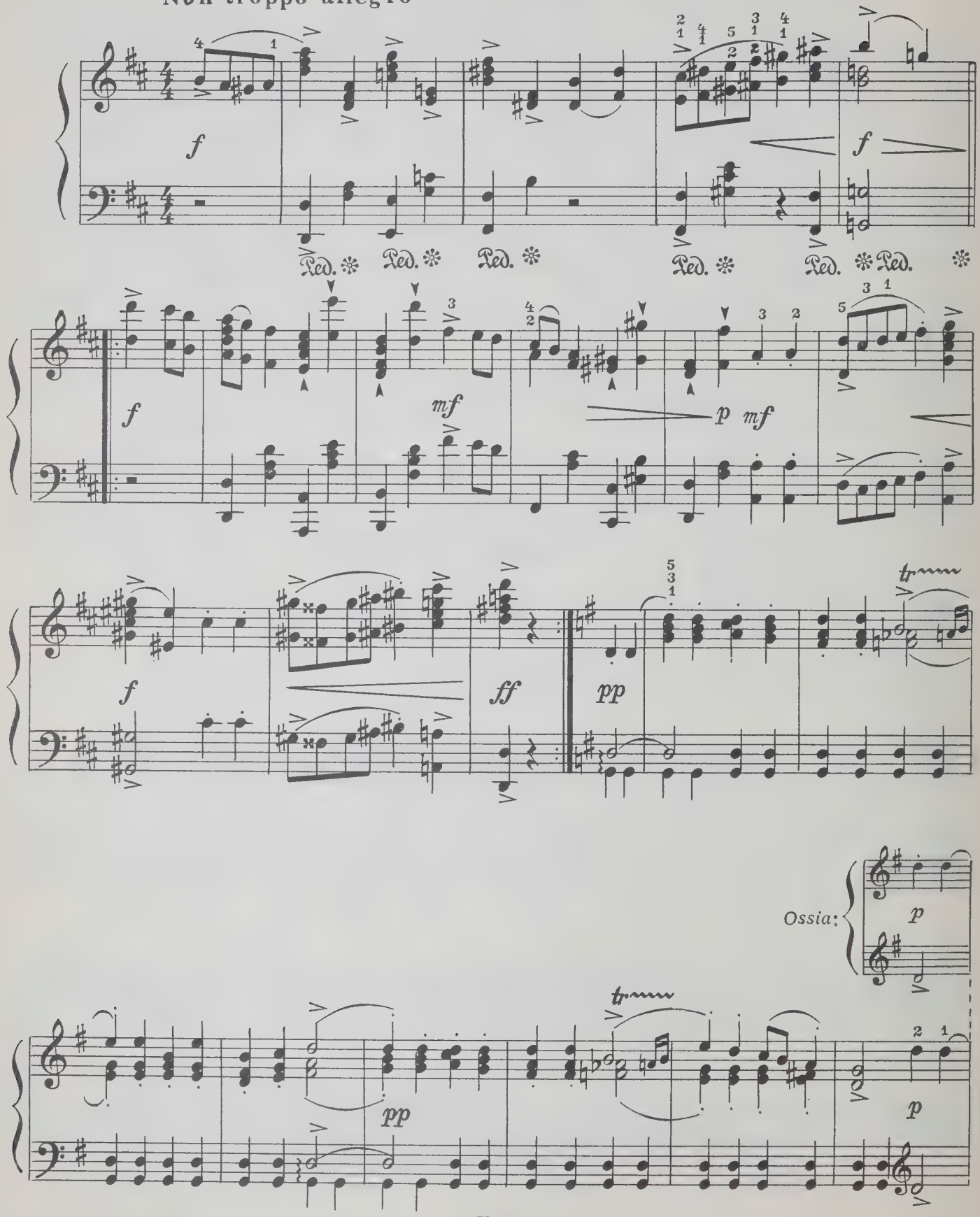

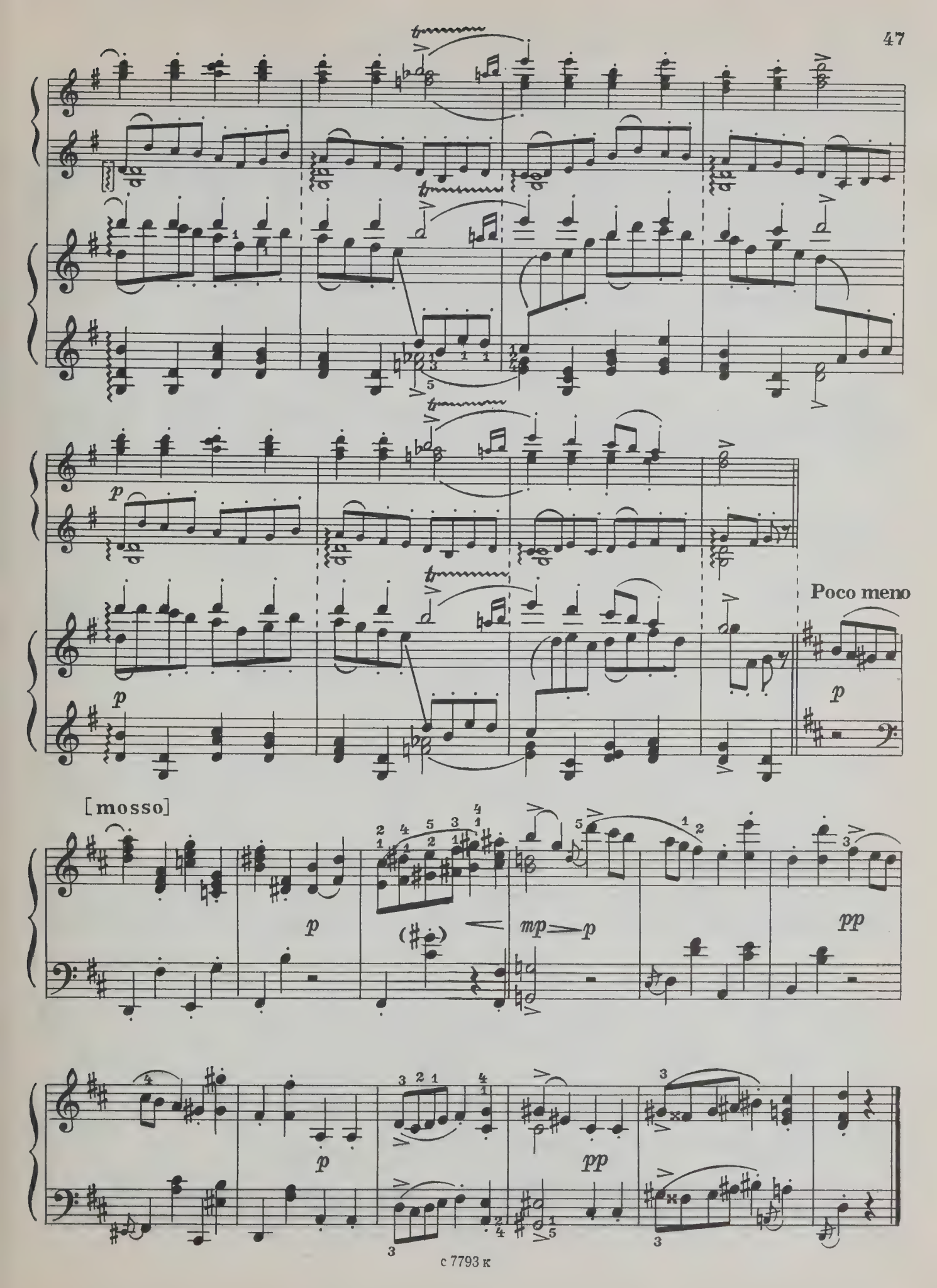
p
Poco meno
p
[mosso]
p
mp
p
pp
p
pp

ОРИЕНТАЛИЯ

(из музыки балета „Золушка")

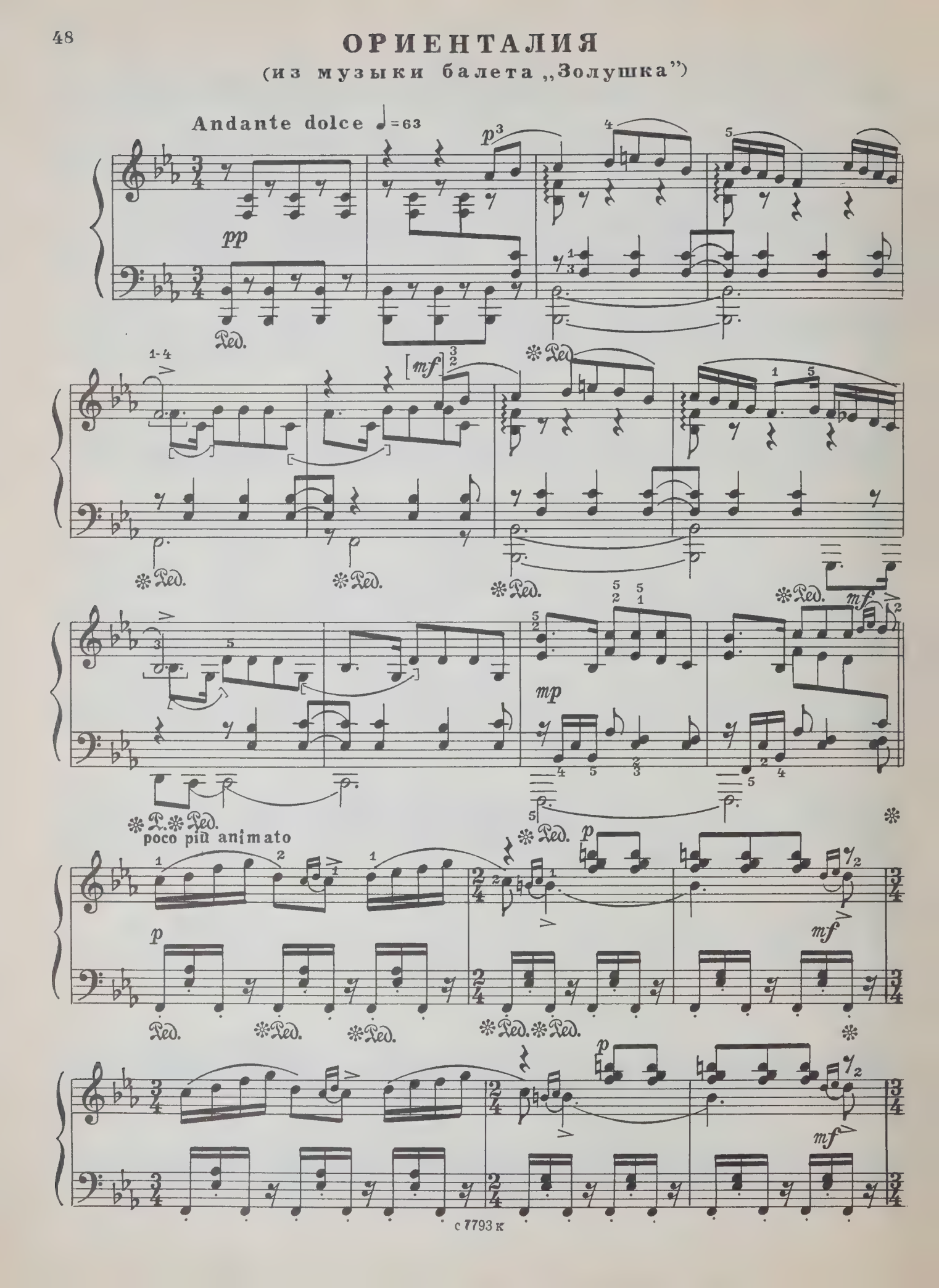

с 7793 к

[mf]

p

allarg.

Tempo I

pp

Ped.

p

ritard.

mf

dim.

pp

Фяке

РИГОДОН

Соч. 12 № 3

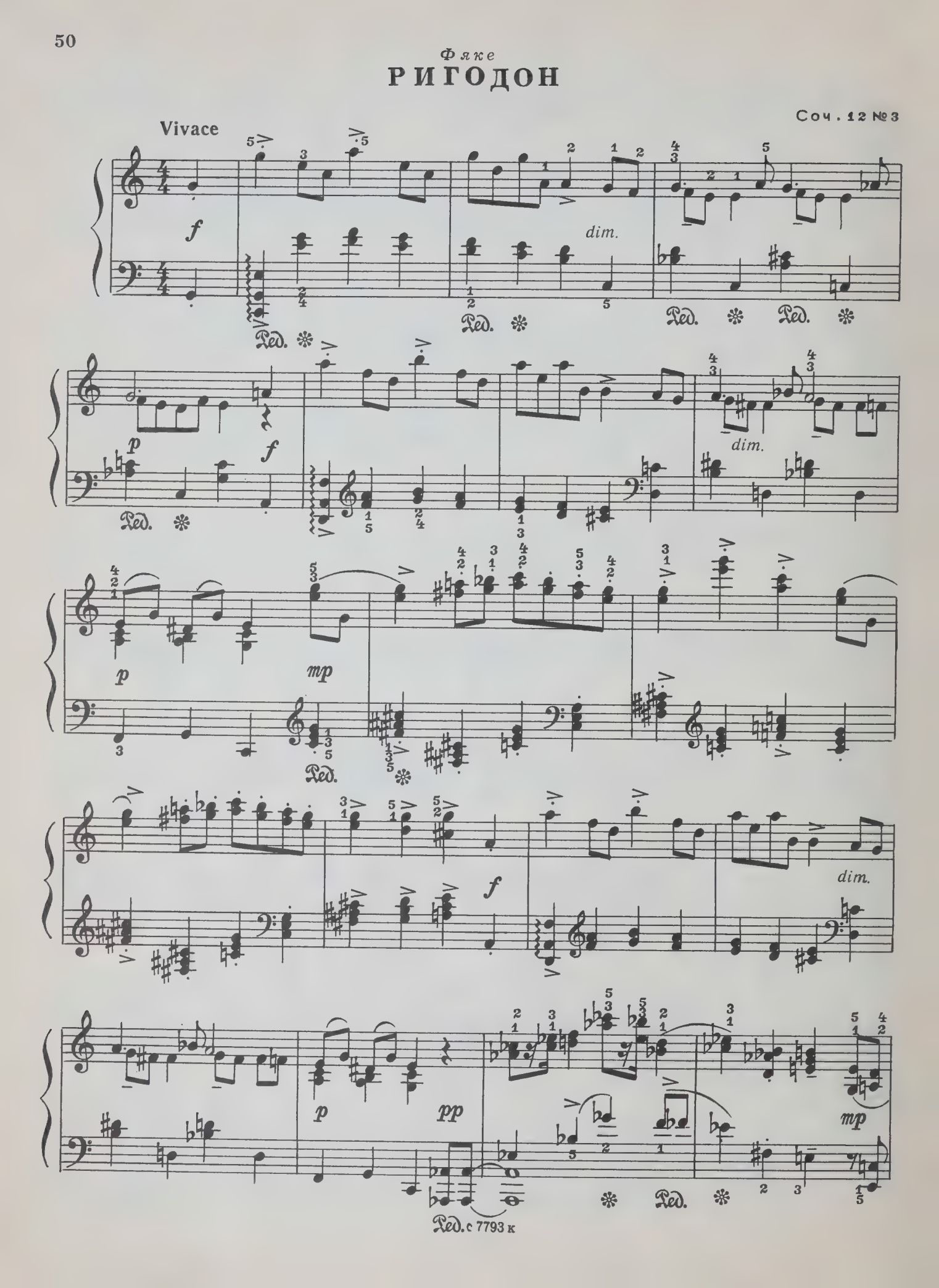

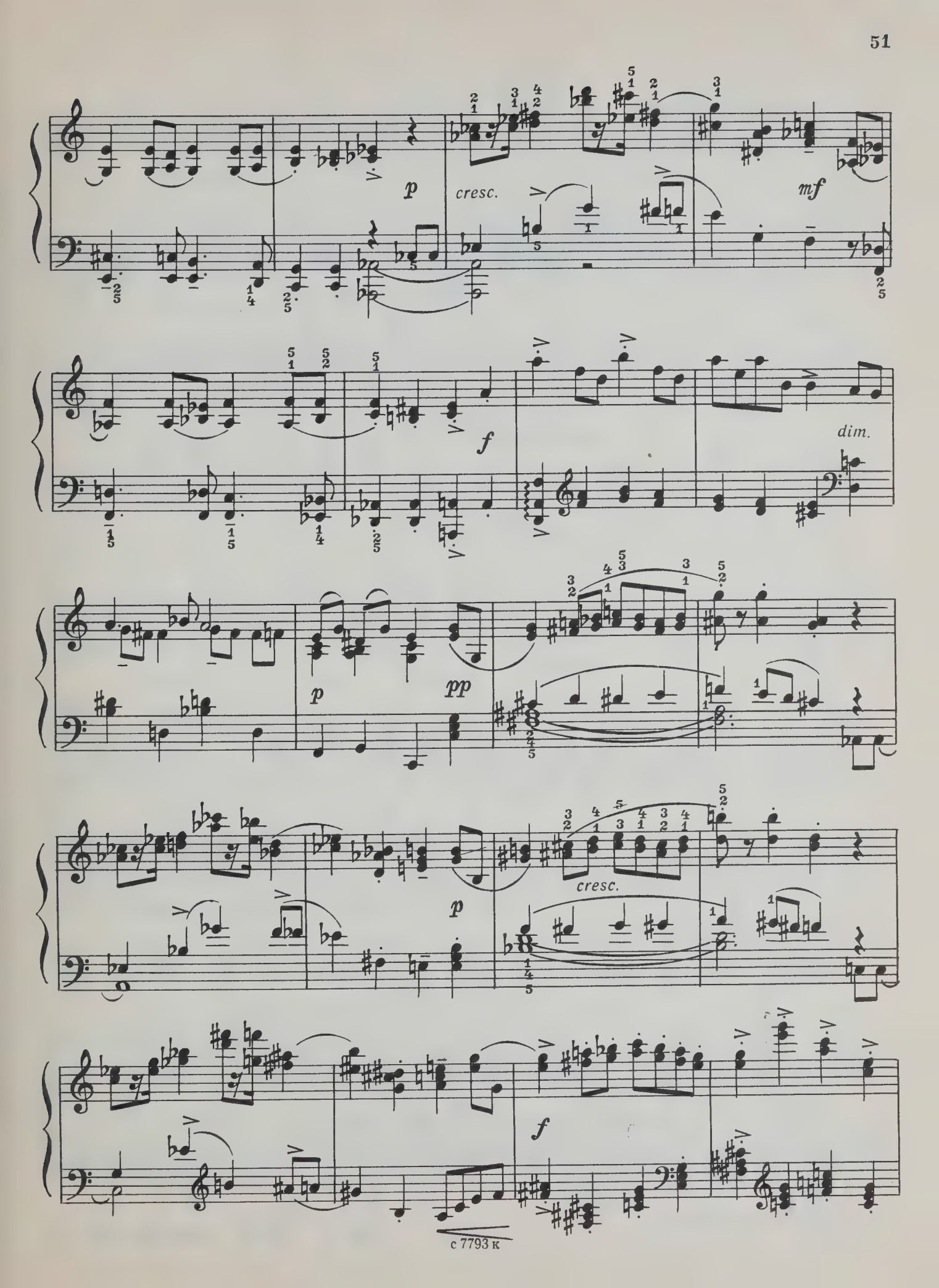
p
cresc.
mf
f
dim.
p
pp
cresc.
p
f

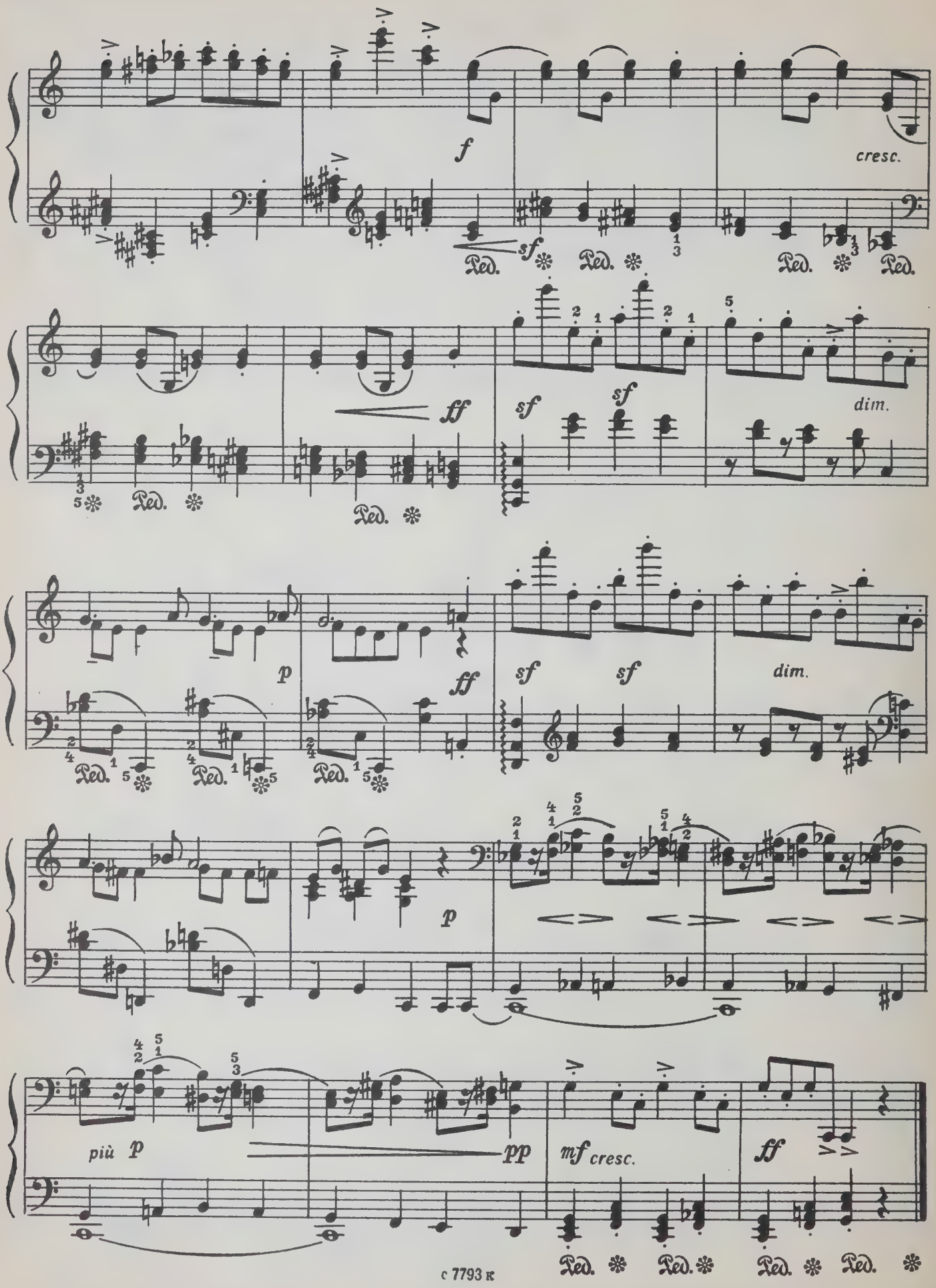
f
cresc.
sf
ff
sf
sf
dim.
p
ff
sf
sf
dim.
p
più p
pp
mf cresc.
ff

ЛЕГЕНДА

Соч. 12 № 6

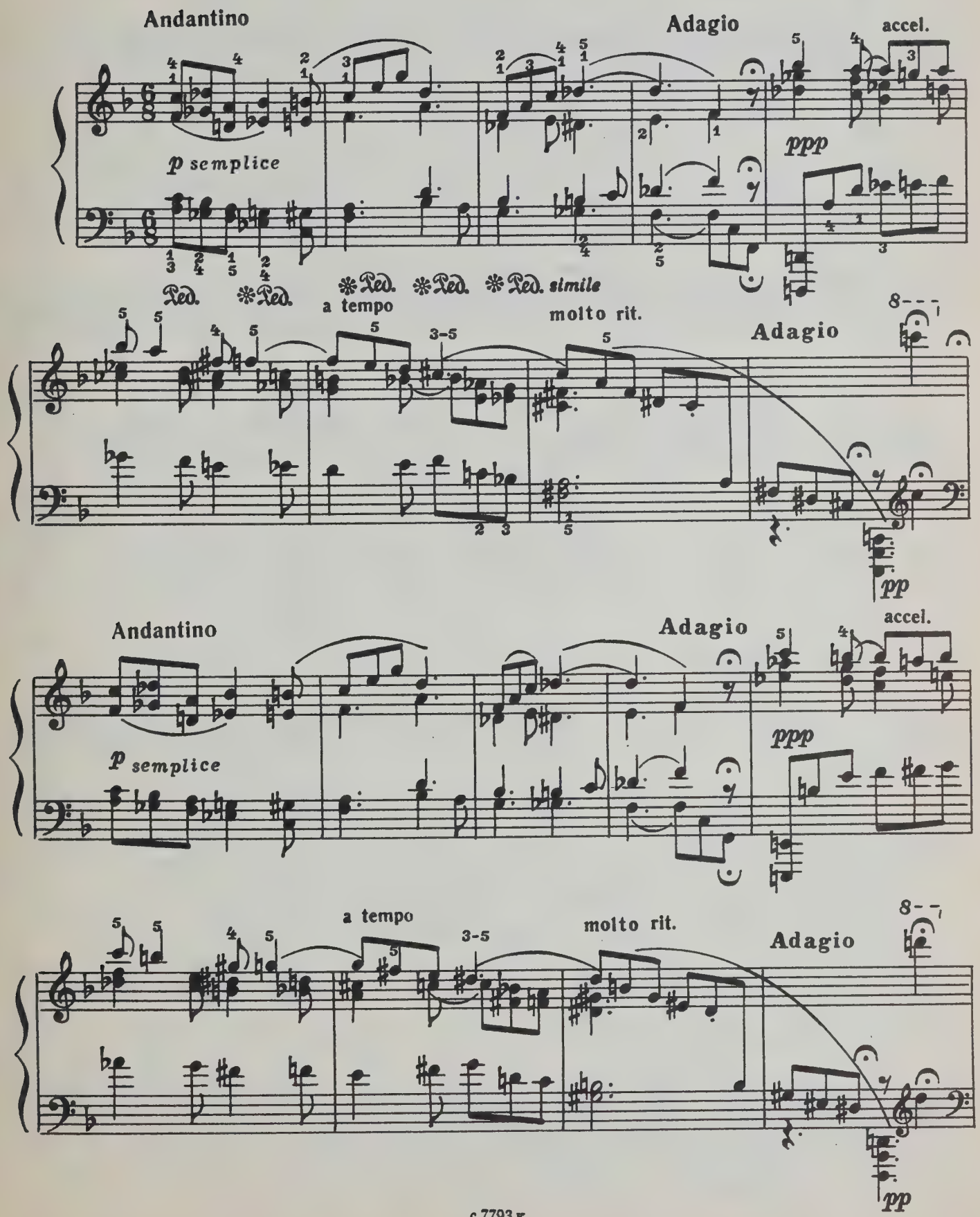

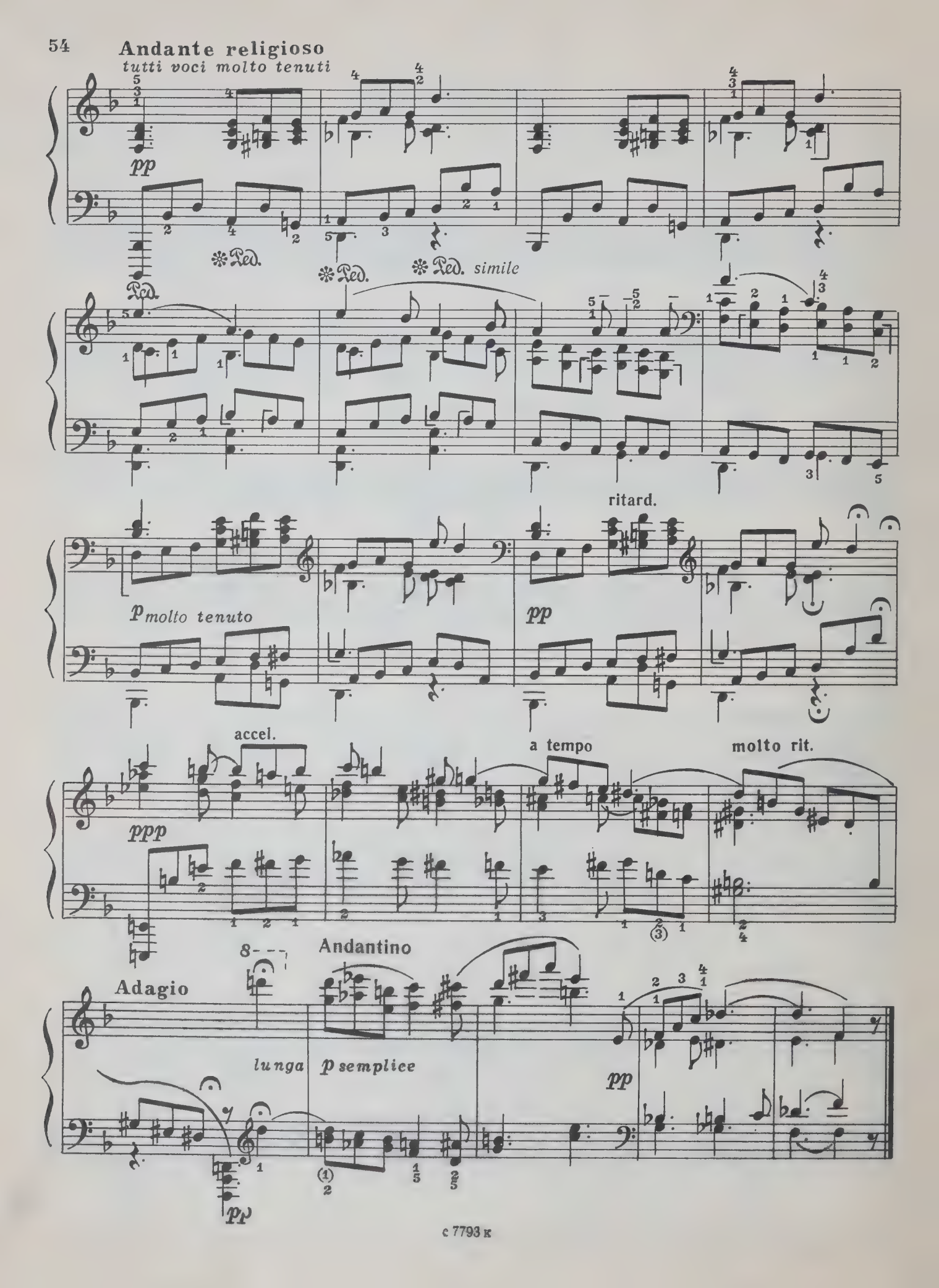
Andante religioso
tutti voci molto tenuti
pp
Ped.
simile
ritard.
p molto tenuto
pp
accel.
a tempo
molto rit.
ppp
Adagio
Andantino
lunga
p semplice
pp
pp

ШУТКА

Соч. 3 № 2

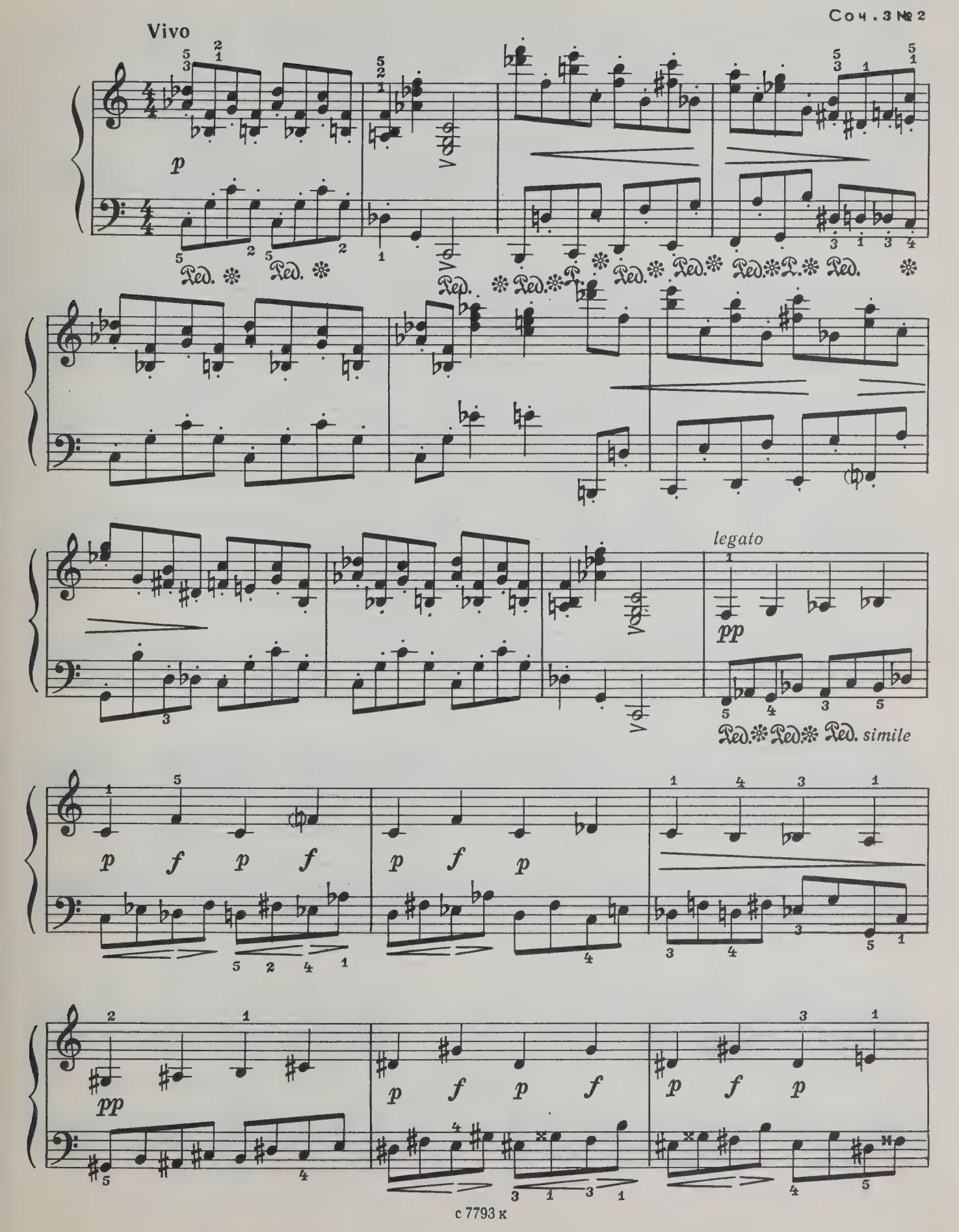

с 7793 к

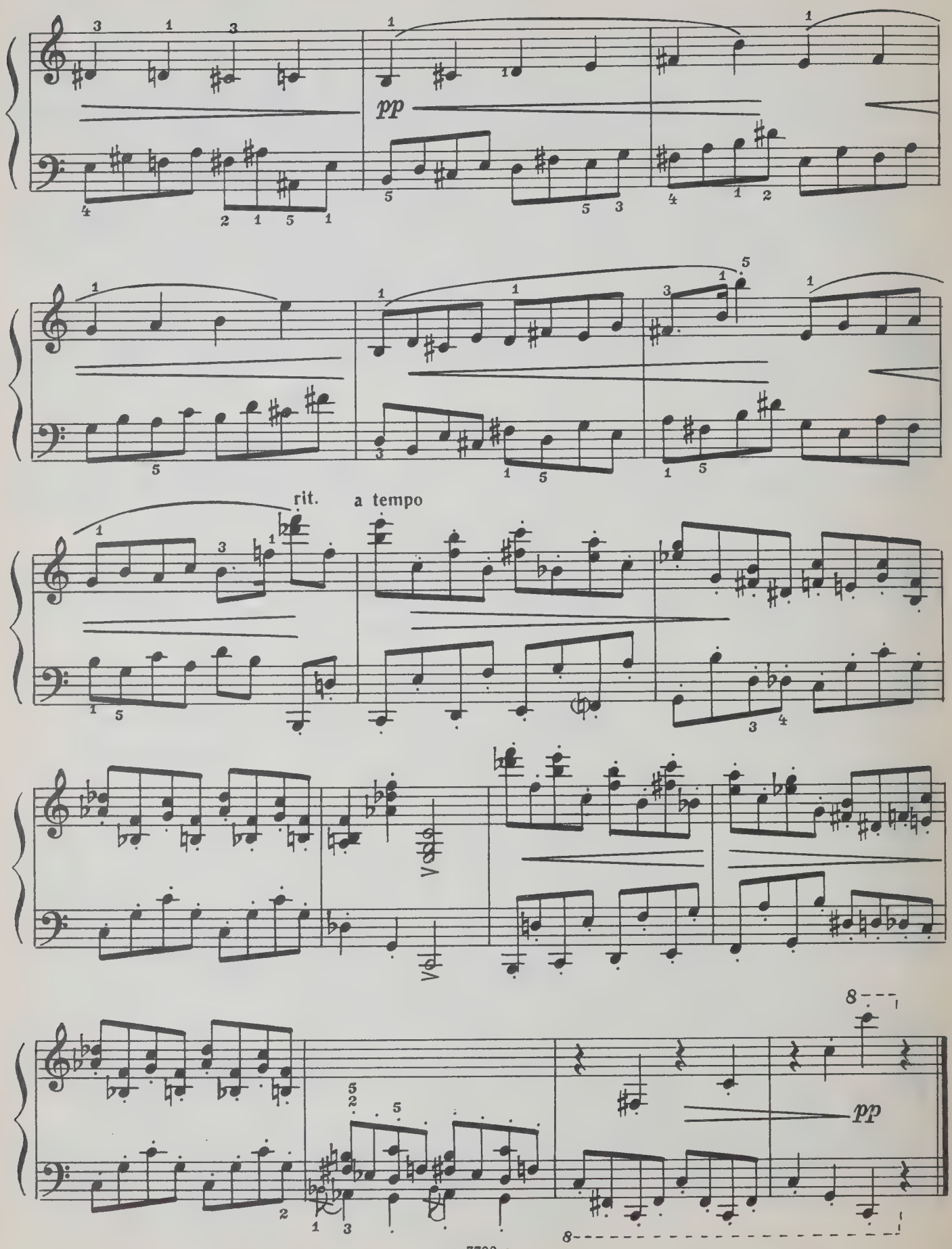
pp
rit.
a tempo
pp

ПАСТОРАЛЬНАЯ СОНАТИНА

Соч. 59 № 3

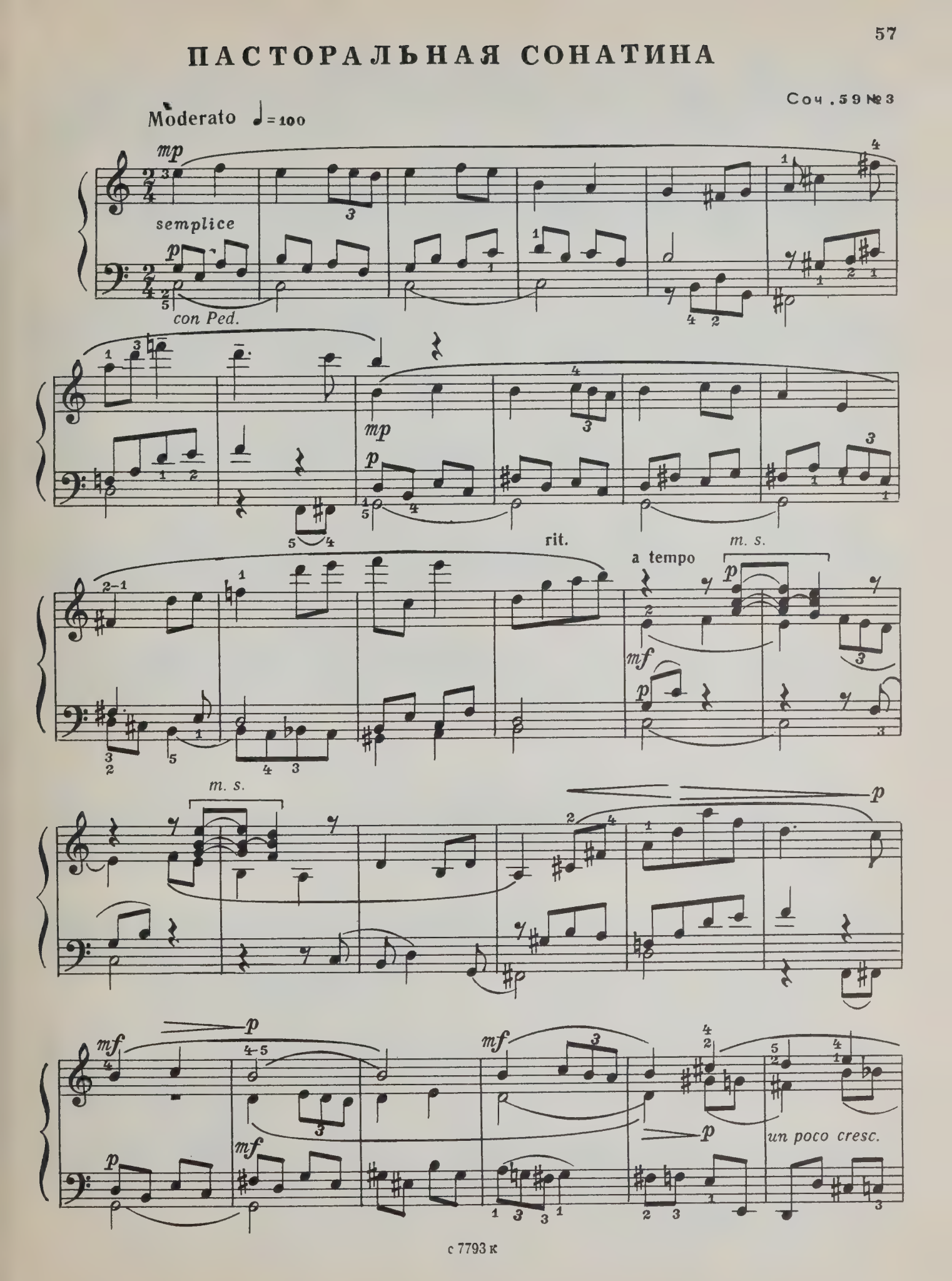

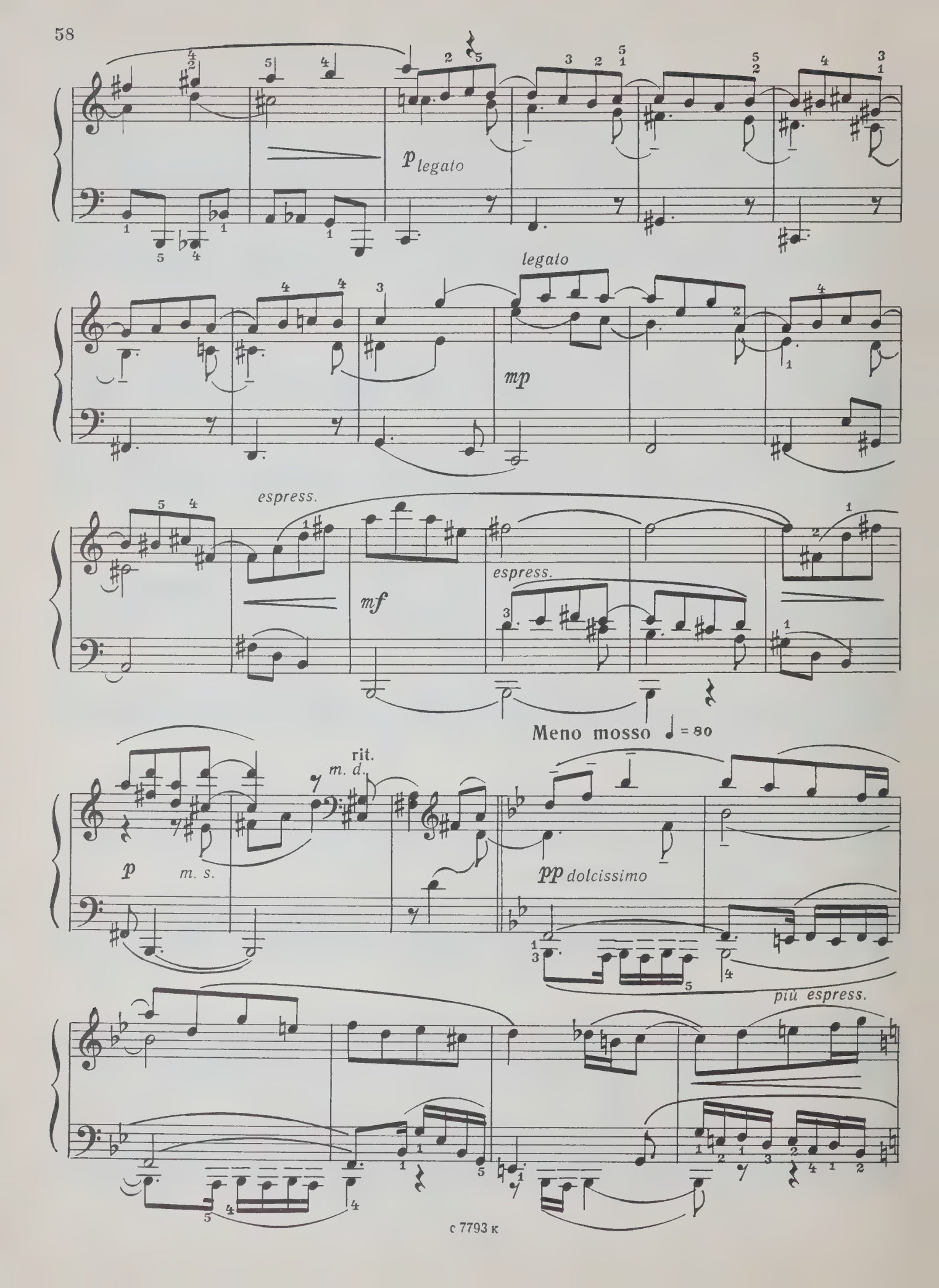
p legato
legato
mp
espress.
mf
espress.
Meno mosso ♩ = 80
rit.
m. d.
p
m. s.
pp dolcissimo
più espress.

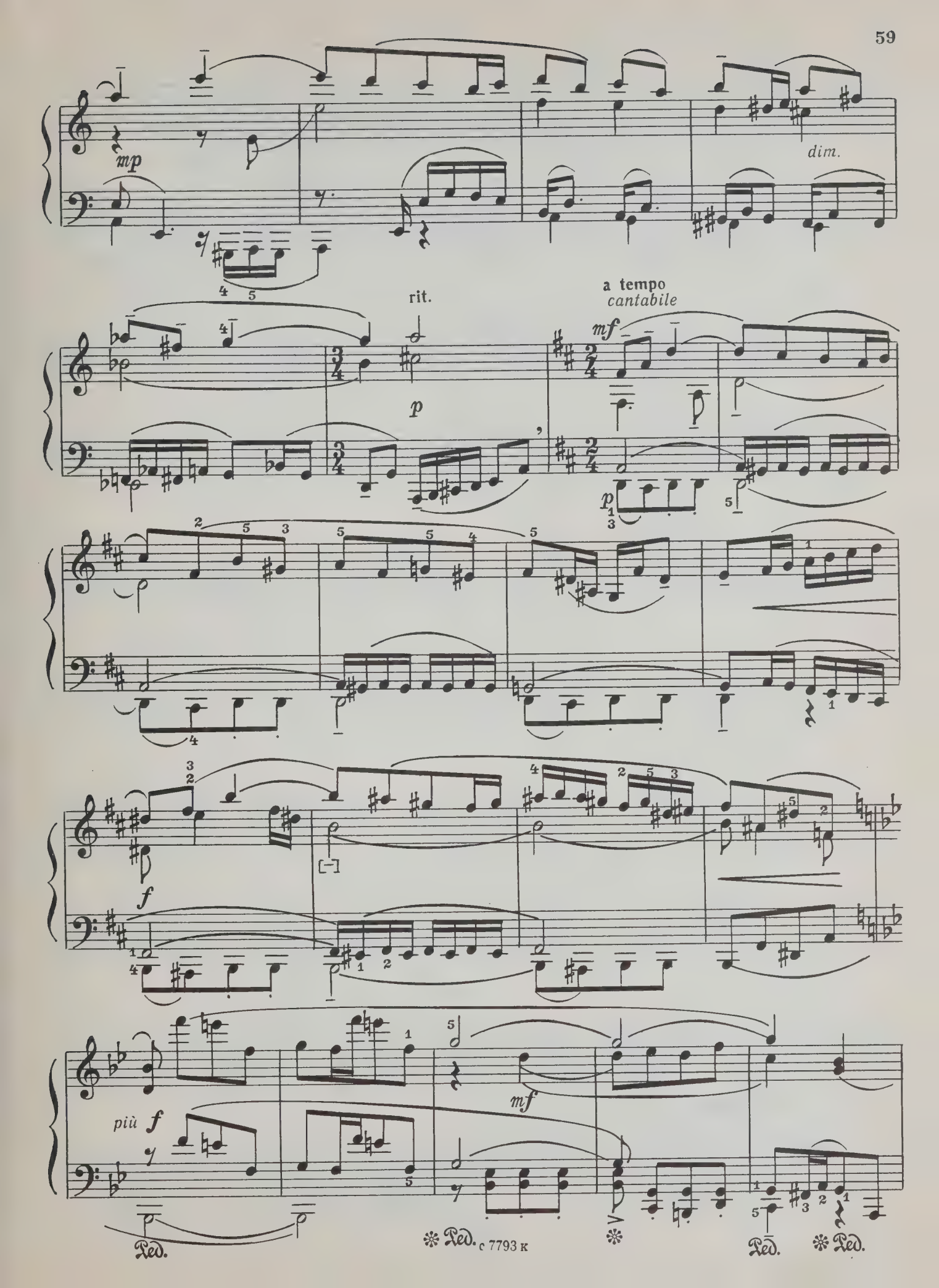
mp
dim.
rit.
p
a tempo
cantabile
mf
p
f
più f
mf
Ped.
Ped.
Ped.
Ped.

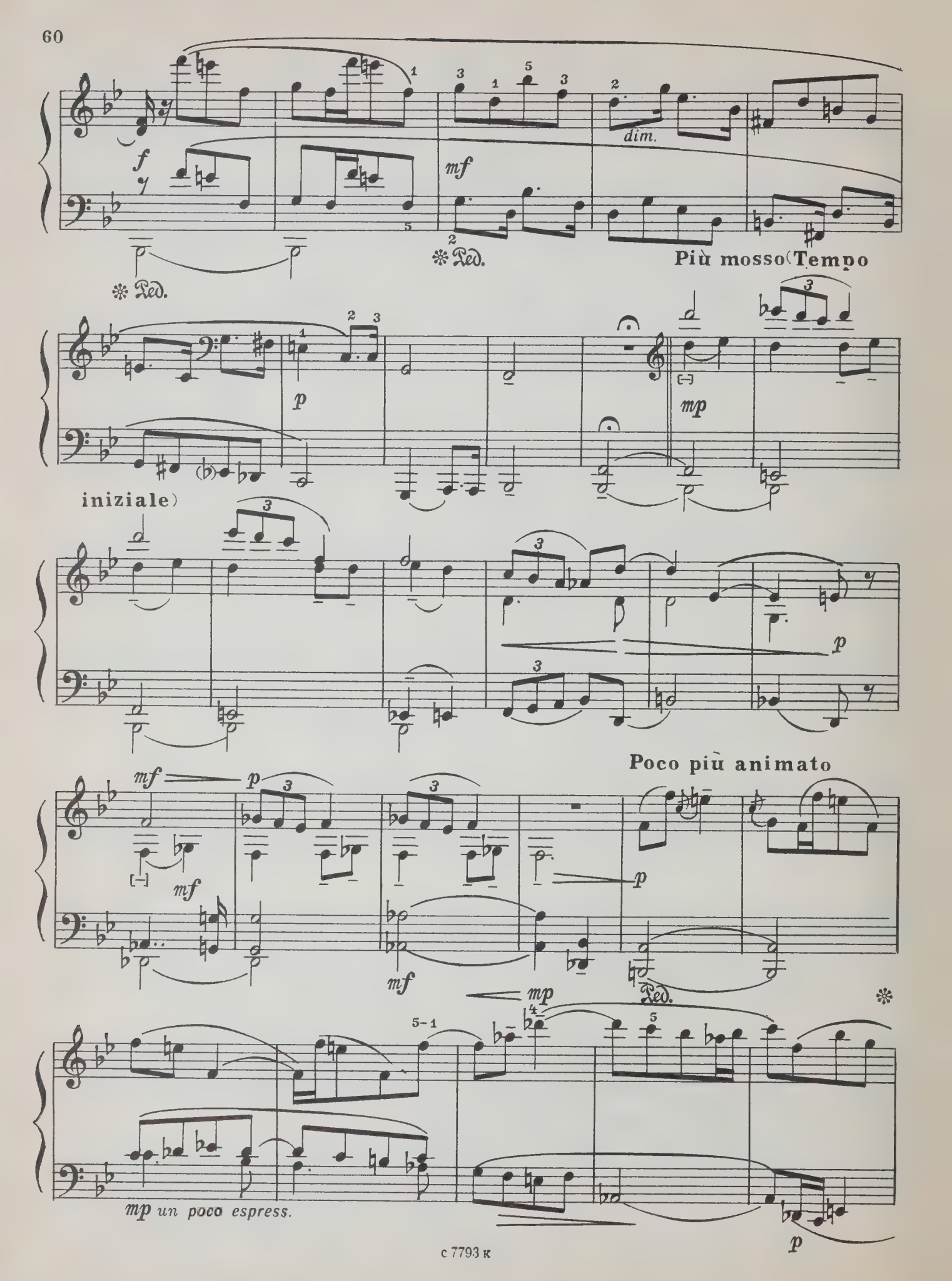
f
mf
dim.
Ped.
Più mosso (Tempo
p
mp
iniziale)
Poco più animato
mf
p
mp
mp un poco espress.

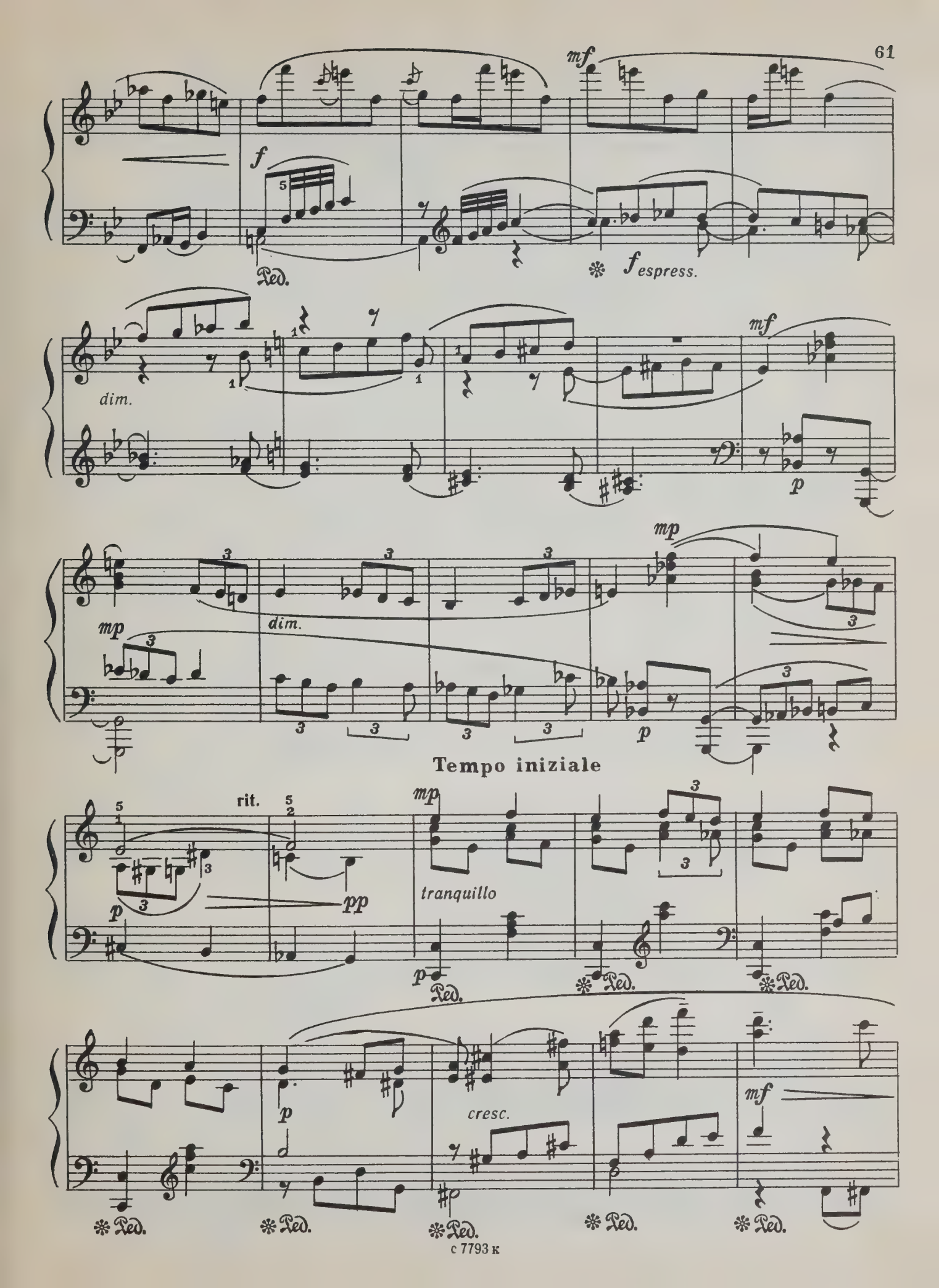
mf
f
Ped.
f espress.
dim.
mf
p
mp
dim.
mp
p
Tempo iniziale
rit.
p
pp
mp
tranquillo
p
Ped.
Ped.
Ped.
p
cresc.
mf
Ped.
Ped.
Ped.
Ped.
Ped.

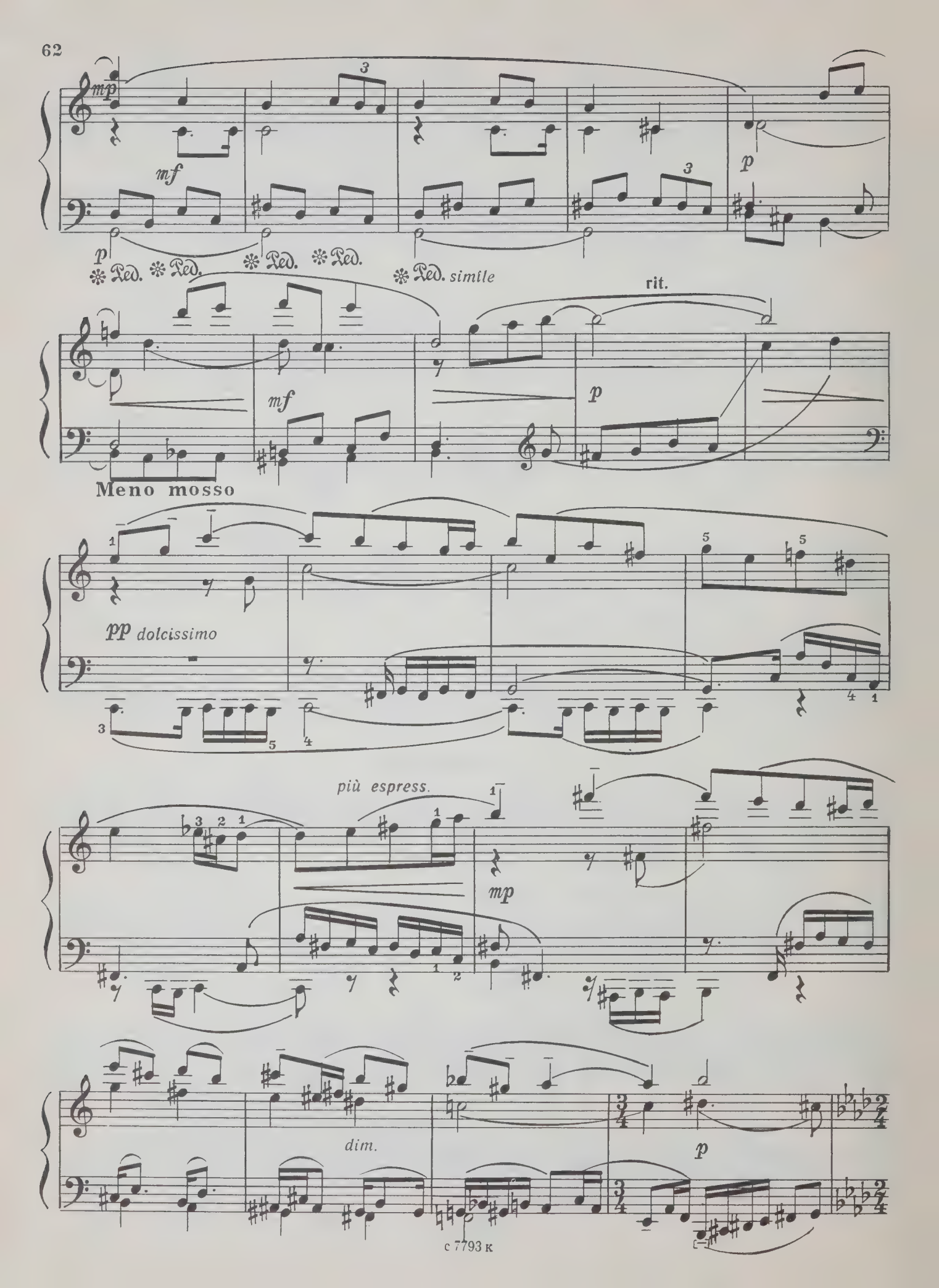
mp
mf
p
Ped.
simile
rit.
Meno mosso
pp dolcissimo
più espress.
mp
dim.

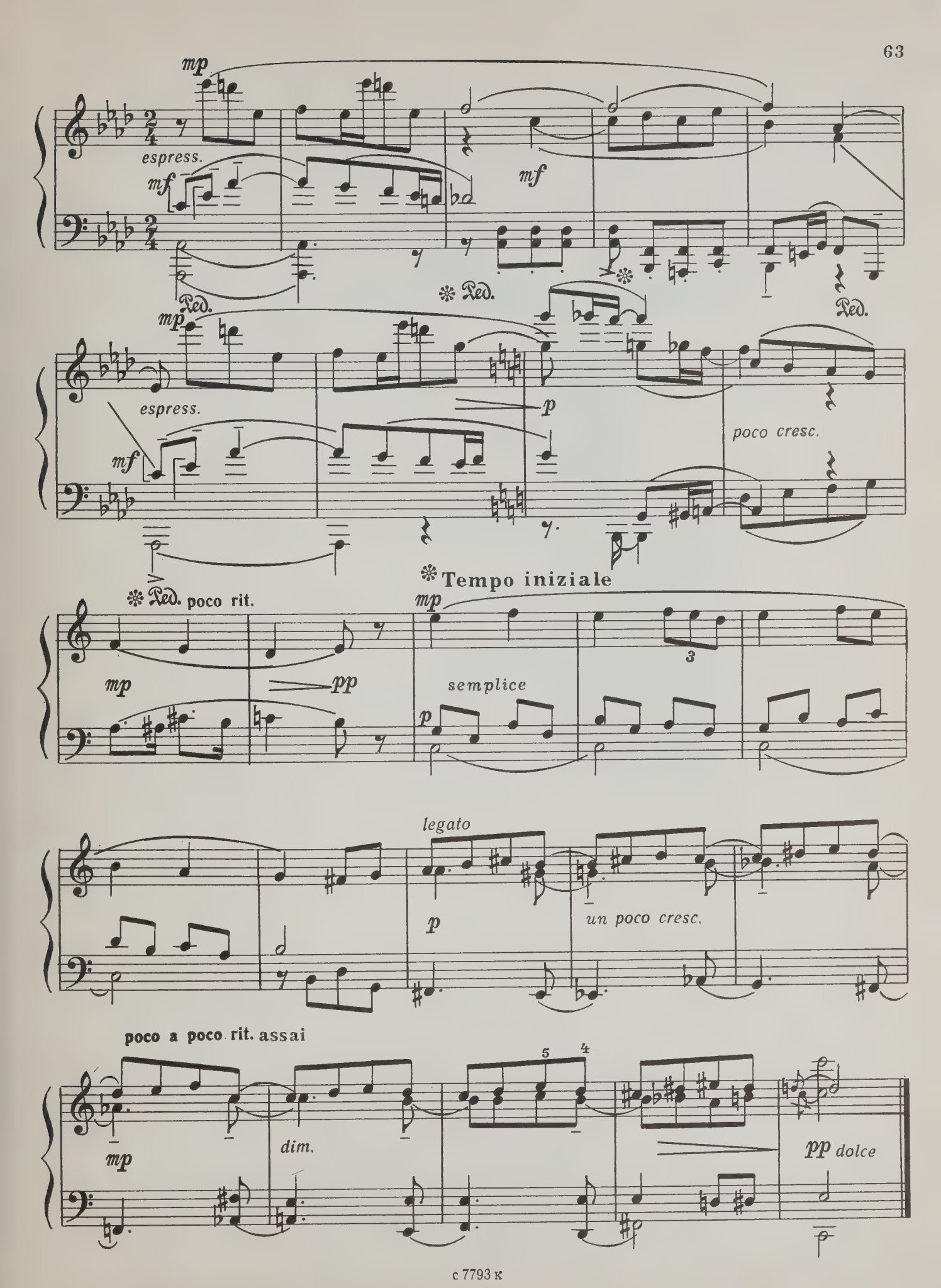
mp
espress.
mf
mf
Ped.
Ped.
Ped.
mp
espress.
p
mf
poco cresc.
Ped. poco rit.
Tempo iniziale
mp
mp
pp
semplice
p
3
legato
p
un poco cresc.
poco a poco rit. assai
5
4
mp
dim.
pp dolce

Содержание

ДЕТСКАЯ МУЗЫКА (двенадцать легких пьес). Соч. 65

1. *Утро* 3
2. *Прогулка* 5
3. *Сказочка* 7
4. *Тарантелла* 9
5. *Раскаяние* 12
6. *Вальс* 14
7. *Шествие кузнечиков* 16
8. *Дождь и радуга* 19
9. *Пятнашки* 20
10. *Марш* 23
11. *Вечер* 25
12. *Ходит месяц над лугами* 28

ДВЕ ПЬЕСЫ (из цикла *«Мимолетности»*). Соч. 22 № 10, 11 31

МЕНУЭТ. Соч. 32 № 2 35

ГАВОТ. Соч. 32 № 3 38

ДВЕ ПЬЕСЫ (из музыки балета *«Ромео и Джульетта»*)

1. *Сцена* 41
2. *Патер Лоренцо* 44

ГАВОТ (из *«Классической симфонии»*) 46

ОРИЕНТАЛИЯ (из музыки балета *«Золушка»*) 48

РИГОДОН. Соч. 12 № 3 50

ЛЕГЕНДА. Соч. 12 № 6 53

ШУТКА. Соч. 3 № 2 55

ПАСТОРАЛЬНАЯ СОНАТИНА. Соч. 59 № 3 57

3 р.

Нотное издание

ПРОКОФЬЕВ СЕРГЕЙ СЕРГЕЕВИЧ
ИЗБРАННЫЕ ПЬЕСЫ
Для фортепиано

Составление и педагогическая редакция М. Михайловой

Переиздание

Советская фортепианная классика для детей и юношества
Младшие, средние и старшие классы детских музыкальных школ

Редактор А. Вустин. Художник М. Шлосберг.
Худож. редактор И. Дорохова. Техн. редактор Е. Блюменталь.
Корректор Г. Кириченко.

Н/К

Подп. к печ. 31.10.91. Форм. бум. 60x90 1/8. Бумага офсетная № 1.
Печать офсетная. Печ. л. 8,0. Усл. печ. л. 8,0. Усл. кр.-отт. 9,0.
Уч.-изд. л. 9,82. Тираж 17000 экз. Изд. № 7793. Зак. 324. Цена 3 р.

Издательство „Советский композитор",
103006, Москва, К-6, Садовая-Триумфальная ул., 14—12

Московская типография № 6 Госкомпечати СССР,
109088, Москва, Ж-88, Южнопортовая ул., 24